LED COLLECTION

DESIGN | PERFORMANCE | RELIABILITY

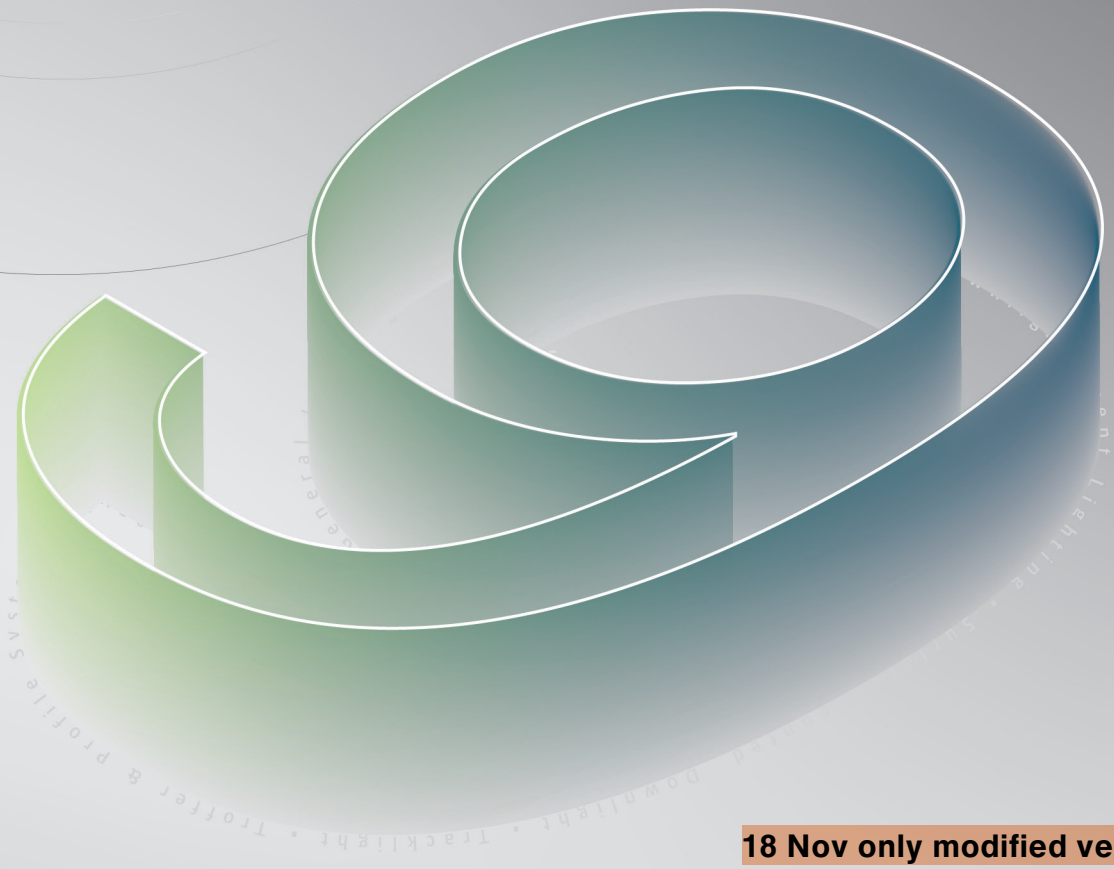

18 Nov only modified version

Product Category

- Recessed Downlight General Lightingt
- FreePlus Module
- Recessed Downlight Accent Lighting
- Surface Mounted Downlight
- Tracklight
- Magnetic Track
- Troffer & Profile System
- MR16 LED Retrofit
- LED Strip & Linear Profile

IP — IP
CIC Green
Tunable White
NEW — New Item

Master
p.26 | Recessed Downlight General Lightingt
p.134 | MR16 LED Retrofit

TODO
p.27 | Recessed Downlight General Lightingt

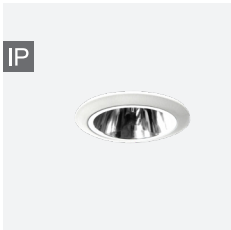

Planar
p.28 | Recessed Downlight General Lightingt

Hydro LED Sq
p.32 | Recessed Downlight General Lightingt

TINY Sq
p.33 | Recessed Downlight General Lightingt

FreePlus XOB Module
p.38 | FreePlus Module

FreePlus Tunable White COB Module
p.42 | FreePlus Module

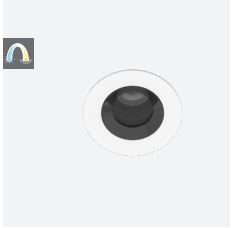

Space
p.43 | FreePlus Module
p.142 | MR16 LED Retrofit

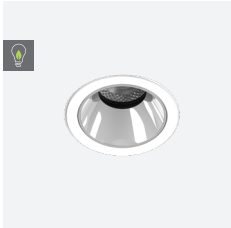

Glee
p.44 | FreePlus Module
p.64 | Recessed Downlight Accent Lighting
p.137 | MR16 LED Retrofit

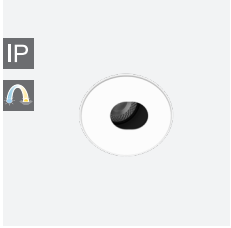

Pin Slot
p.48 | FreePlus Module
p.141 | MR16 LED Retrofit

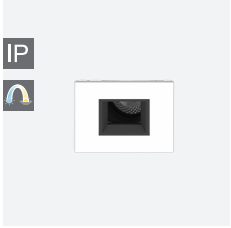

Pin Hole Sq
p.49 | FreePlus Module
p.147 | MR16 LED Retrofit

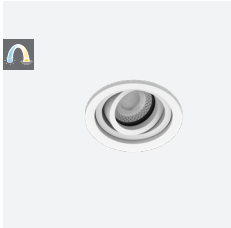

Renia
p.50 | FreePlus Module
p.144 | MR16 LED Retrofit

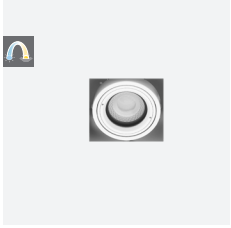

Multi Super Mini Trimless
p.54 | FreePlus Module
p.151 | MR16 LED Retrofit

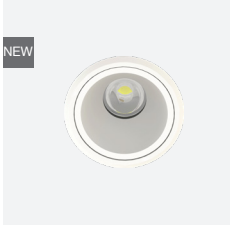

CHESS
p.60 | Recessed Downlight Accent Lighting

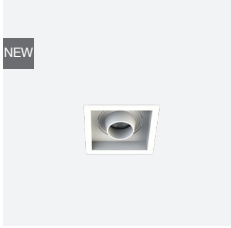

Multi Cage
p.61 | Recessed Downlight Accent Lighting
p.135 | MR16 LED Retrofit

LED Collection

/ Index

Exxi

p.29 | Recessed Downlight General Lightingt

Hydro LED Midi / Maxi

p.30 | Recessed Downlight General Lightingt

Hydro LED Mini

p.31 | Recessed Downlight General Lightingt

FreePlus Narrow Spot XOB Module

p.39 | FreePlus Module

FreePlus COB Module

p.40 | FreePlus Module

FreePlus Narrow Spot COB Module

p.41 | FreePlus Module

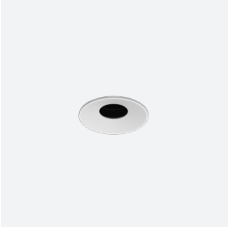

Domi/ Pomi

p.45 | FreePlus Module

Somi

p.46 | FreePlus Module

Pin Hole

p.47 | FreePlus Module
p.140 | MR16 LED Retrofit

Update CAT.

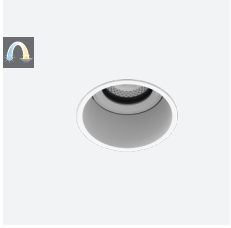

Mini Trim

p.51 | FreePlus Module
p.145 | MR16 LED Retrofit

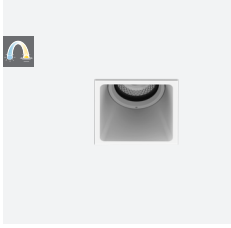

Mini Trim Sq

p.52 | FreePlus Module
p.146 | MR16 LED Retrofit

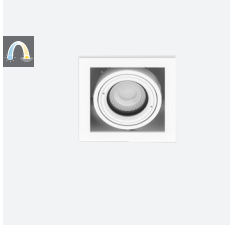

Multi Super Mini

p.53 | FreePlus Module
p.150 | MR16 LED Retrofit

Atec XOB

p.62 | Recessed Downlight Accent Lighting

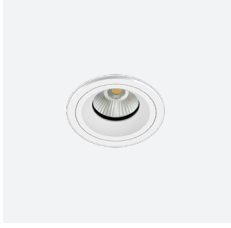

Atec COB

p.63 | Recessed Downlight Accent Lighting

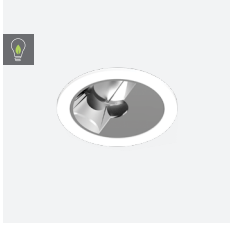

Glee Wallwasher

p.65 | Recessed Downlight Accent Lighting
p.138 | MR16 LED Retrofit

Product Category

- Recessed Downlight General Lightingt
- FreePlus Module
- Recessed Downlight Accent Lighting
- Surface Mounted Downlight
- Tracklight
- Magnetic Track
- Troffer & Profile System
- MR16 LED Retrofit
- LED Strip & Linear Profile

IP — IP
CIC Green
Tunable White
NEW — New Item

Glee Spot

p.66 | Recessed Downlight Accent Lighting
p.139 | MR16 LED Retrofit

Mini Glee

p.67 | Recessed Downlight Accent Lighting

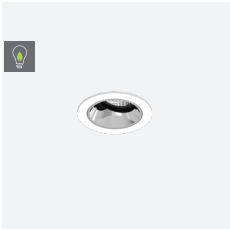

Mini Glee Spot

p.68 | Recessed Downlight Accent Lighting

LED EYE

p.72 | Recessed Downlight Accent Lighting

XITO

p.73 | Recessed Downlight Accent Lighting

B.Spot

p.74 | Recessed Downlight Accent Lighting

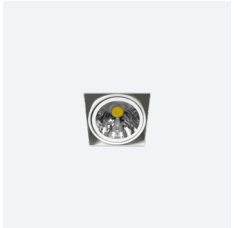

Multi Mini Xito Trimless

p.78 | Recessed Downlight Accent Lighting

Multi Mini Spot COB

p.79 | Recessed Downlight Accent Lighting

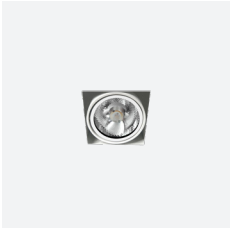

Multi Mini Spot COB Trimless

p.80 | Recessed Downlight Accent Lighting

Club COB

p.89 | Surface Mounted Downlight

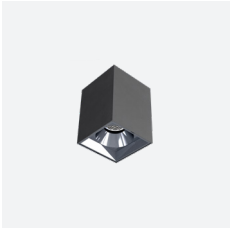

Multi Box Lite COB

p.90 | Surface Mounted Downlight

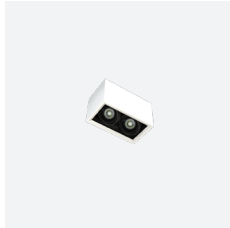

Multi Box Mini XOB AT

p.91 | Surface Mounted Downlight

Tracbox COB IB

p.100 | Tracklight

Mini Armbox

p.101 | Tracklight

Mini IB

p.102 | Tracklight

LED Collection

/ Index

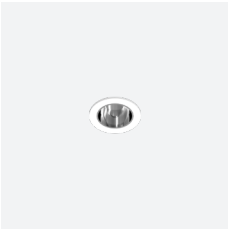

Slim
p.69 | *Recessed Downlight Accent Lighting*

Slim HP
p.70 | *Recessed Downlight Accent Lighting*

Pin Hole Mini
p.71 | *Recessed Downlight Accent Lighting*

TINY COB
p.75 | *Recessed Downlight Accent Lighting*

Gones
p.76 | *Recessed Downlight Accent Lighting*

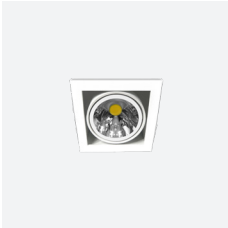

Multi Mini Xito
p.77 | *Recessed Downlight Accent Lighting*

Multi Mini COB AT
p.81 | *Recessed Downlight Accent Lighting*

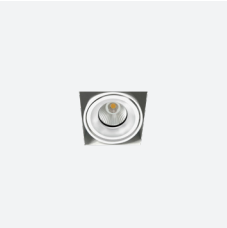

Multi Mini COB Trimless AT
p.82 | *Recessed Downlight Accent Lighting*

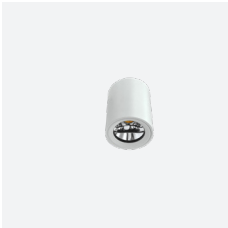

Club
p.88 | *Surface Mounted Downlight*

Multi Box Mini COB AT
p.92 | *Surface Mounted Downlight*

Glek IB
p.98 | *Tracklight*

Armbox IB
p.99 | *Tracklight*

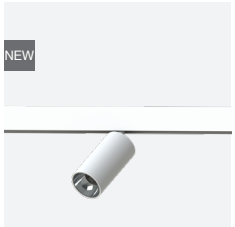

Armbox MT
p.106 | *Magnetic Track*

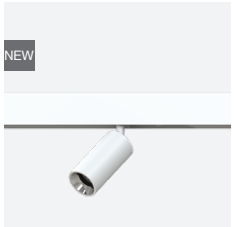

Glek MT
p.107 | *Magnetic Track*

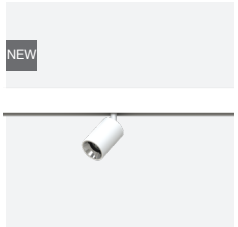

Mini Glek MT
p.108 | *Magnetic Track*

Product Category

- Recessed Downlight General Lightingt
- FreePlus Module
- Recessed Downlight Accent Lighting
- Surface Mounted Downlight
- Tracklight
- Magnetic Track
- Troffer & Profile System
- MR16 LED Retrofit
- LED Strip & Linear Profile

IP — IP
CIC Green
Tunable White
NEW — New Item

NEW

Magnetic Grille

p.109 | Magnetic Track

NEW

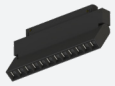

Magnetic Grille Adjustable

p.110 | Magnetic Track

NEW

Magnetiic Linear

p.111 | Magnetic Track

NEW

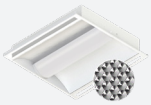

DIP Tunable White

(Anti Glare Microfilm with Air Slot Version)

p.121 | Troffer & Profile System

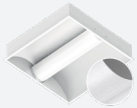

DIP

(Diffuser Version)

p.122 | Troffer & Profile System

DIP

(Diffuser with Air Slot Version)

p.123 | Troffer & Profile System

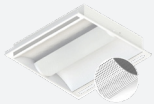

DIP

(Metal Mesh Hole with Air Slot Version)

p.127 | Troffer & Profile System

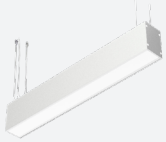

S-Extal G3

p.128 | Troffer & Profile System

B-Extal

p.129 | Troffer & Profile System

Atec

p.143 | MR16 LED Retrofit

Multi Mini AT

p.148 | MR16 LED Retrofit

Multi Mini Trimless AT

p.149 | MR16 LED Retrofit

LED Collection

/ Index

Line 40

p.118 | *Troffer & Profile System*

Line 60

p.118 | *Troffer & Profile System*

Line 80

p.120 | *Troffer & Profile System*

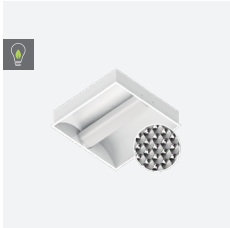

DIP

(Anti Glare Microfilm Version)

p.124 | *Troffer & Profile System*

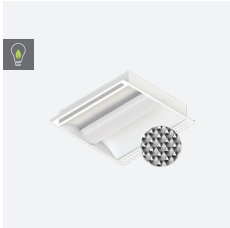

DIP

(Anti Glare Microfilm with Air Slot Version)

p.125 | *Troffer & Profile System*

DIP

(Metal Mesh Hole Version)

p.126 | *Troffer & Profile System*

B-Extal Tunable White

p.130 | *Troffer & Profile System*

Multi Cage AT

p.135 | *MR16 LED Retrofit*

Tracfit

p.136 | *MR16 LED Retrofit*

Cybox Mini

p.152 | *MR16 LED Retrofit*

Multi Box Mini AT

p.153 | *MR16 LED Retrofit*

Product Category

- Recessed Downlight General Lightingt
- FreePlus Module
- Recessed Downlight Accent Lighting
- Surface Mounted Downlight
- Tracklight
- Magnetic Track
- Troffer & Profile System
- MR16 LED Retrofit
- LED Strip & Linear Profile

IP — IP
CIC Green
Tunable White
NEW — New Item

NEW

SurfWash

p.160 | LED Strip & Linear Profile

NEW

P-Bar G3

p.162 | LED Strip & Linear Profile

NEW

P-Bar Lite G3

p.163 | LED Strip & Linear Profile

NEW

LEDStrip Stick Mini

p.170 | LED Strip & Linear Profile

NEW

LEDStrip Corner Mini

p.172 | LED Strip & Linear Profile

IP

Add

Neon Strip 1010

p.174 | LED Strip & Linear Profile

IP

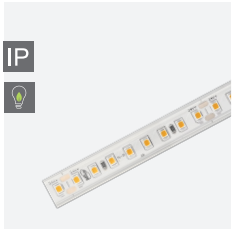

LEDStrip HE

p.180 | LED Strip & Linear Profile

IP

LEDStrip Mini

p.182 | LED Strip & Linear Profile

IP

LEDStrip Duo

p.184 | LED Strip & Linear Profile

IP

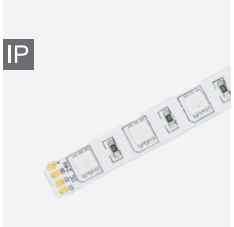

RGB LED Strip

p.192 | LED Strip & Linear Profile

IP

RGBW LED Strip

p.194 | LED Strip & Linear Profile

LEDStrip S Pro

p.196 | LED Strip & Linear Profile

LEDStrip N Stick

p.204 | LED Strip & Linear Profile

LEDStrip Pro Corner

p.206 | LED Strip & Linear Profile

LED Collection

/ Index

IP
NEW

LEDStrip Thin
p.164 | LED Strip & Linear Profile

IP
NEW

LEDStrip Unit
p.166 | LED Strip & Linear Profile

IP
NEW

LEDStrip COB
p.168 | LED Strip & Linear Profile

Add

IP

Neon Strip 1220
p.175 | LED Strip & Linear Profile

Add

IP

Neon Strip 1616
p.176 | LED Strip & Linear Profile

IP

LEDStrip
p.178 | LED Strip & Linear Profile

IP

CC LED Strip
p.186 | LED Strip & Linear Profile

IP

LED Vertical Strip
p.188 LED Strip & Linear Profile

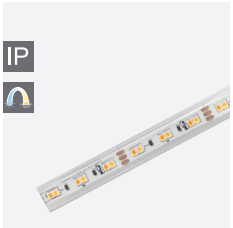

IP

LEDStrip Dual
p.190 | LED Strip & Linear Profile

LEDStrip Pro
p.198 | LED Strip & Linear Profile

LEDStrip Stick
p.200 | LED Strip & Linear Profile

LEDStrip L Pro
p.202 | LED Strip & Linear Profile

Master

- Recessed downlight for LED module
- Beam angle available in 15°, 24°, 36°
- Aluminium trim available in 2 colours options
- Tilting and rotation allowed
- Polycarbonate reflector with 2 colours options
- Separate order of remote LED driver available upon request

* CIC version only available on CRI 90

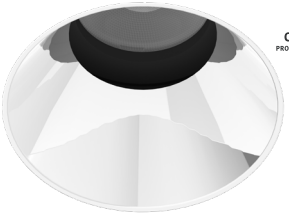

CIC GREEN
PRODUCT CERTIFICATION

COB

CIC Green

NEW

Adjustable Version

MX 7501 - G7 - □ - □□ - □□ - □□

Code	CRI
8	80
9	90

Code	CCT
27	2700K
30	3000K
35	3500K
40	4000K

Code	Beam Angle
15	15°
24	24°
36	36°

Code	Colour
82	White Trim & Dark Chrome Reflector
84	White Trim & Chrome Reflector
12	Black Trim & Dark Chrome Reflector
14	Black Trim & Chrome Reflector

10.8W 300mA 1571lm, CRI80 COB LED

10.8W 300mA 1279lm, CRI90 COB LED

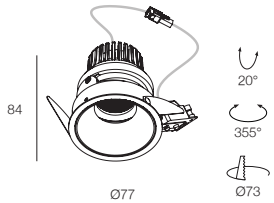

NEW

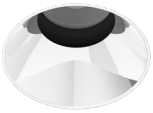

Adjustable Trimless Version

MX 7502□- G7 - □ - □□ - □□ - □□

Code	Ceiling Height
H	20
L	12

Code	CRI
8	80
9	90

Code	CCT
27	2700K
30	3000K
35	3500K
40	4000K

Code	Beam Angle
15	15°
24	24°
36	36°

Code	Colour
82	White Installation Kit & Dark Chrome Reflector
84	White Installation Kit & Chrome Reflector

10.8W 300mA 1571lm, CRI80 COB LED

10.8W 300mA 1279lm, CRI90 COB LED

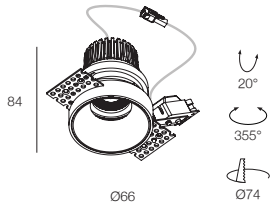

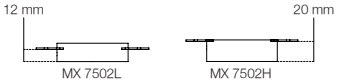

Colour

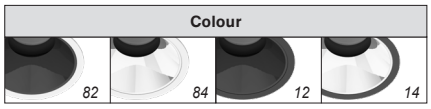

Accessories See Page 156

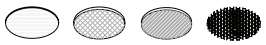

MX 9904 MX 9905 MX 9906 MX 9907

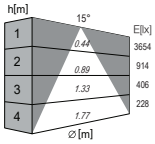

MX 7501-G7-830-15

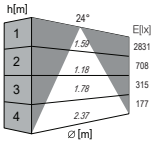

MX 7501-G7-830-24

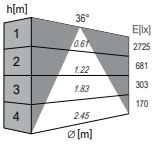

MX 7501-G7-830-36

LED Driver

Ordering Code	Driving Power Range	Matching with LED Fitting	Output Current	Wiring Box Dimension(mm) (L) x (W) x (H)	Cut Hole (mm)
EC LED-300mA-12-DN(42)	8 - 12W	COB Module	300mA	220 x 45 x 30	Ø54
EC LED-SETmA-M20D-MiAM-TCI(40)	6 - 15W		300mA, 1-10V Dimmable	250 x 65 x 40	Ø78 require access panel

Full page updated

Exxi

- Recessed downlight for LED Module
- Die cast aluminium trim
- Polycarbonate reflector in silver vacuum plating
- Separate order of remote LED driver is available upon request

VISUAL COMFORT | COB | Full Spectrum

Standard Series

MX 7376 - G6 - □□□ - 52 - 84

Code	CRI
8	80
9	90

Code	CCT
27	2700K
30	3000K
35	3500K
40	4000K

23.2W 700mA 4367lm, CRI80 COB LED

23.2W 700mA 3545lm, CRI90 COB LED

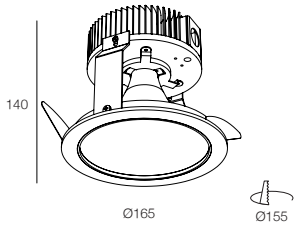

Full Spectrum Series

MX 7376 - G6 - F□□ - 52 - 84

Code	CCT
27	2700K
30	3000K
35	3500K
40	4000K

23.8W 700mA 2942lm, CRI95 COB LED

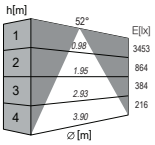

MX 7376 - 65 - F40 - 52

LED Driver

Ordering Code	Driving Power Range	Matching with LED Fitting	Output Current	Wiring Box Dimension(mm) (L) x (W) x (H)	Cut Hole (mm)
EC LED-SETmA-M40-PF-TCI(40)	6 - 40W	EXXI COB 23.2W, 23.8W	700mA	250 x 65 x 40	Ø78
EC LED-SETmA-M40D-MW(40)	2 - 40W		700mA, 1-10V Dimmable	250 x 65 x 40	Ø78

Hydro LED Midi / Maxi

- Recessed downlight for LED Module
- White die cast aluminium trim
- 99.9% high purity aluminium reflector
- High performance polycarbonate diffuser
- Separate order of remote LED driver is available upon request
- High output version on request

SMD

IP 55

Hydro LED Midi

MX 7352 - G5 - □□□ - □□

Code	CCT
827	2700K
830	3000K
835	3500K
840	4000K

Code	Reflector Colour
84	Silver
86	Sandblasted Silver

12.8W 350mA 2128lm SMD LED

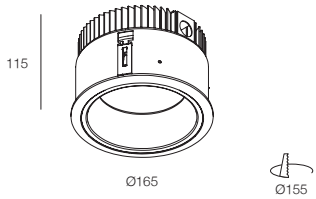

Hydro LED Maxi

MX 7366 - G5 - □□□ - □□

Code	CCT
827	2700K
830	3000K
835	3500K
840	4000K

Code	Reflector Colour
84	Silver
86	Sandblasted Silver

21.7W 700mA 3631lm SMD LED

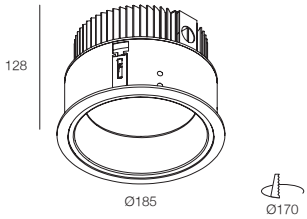

Colour

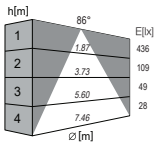

MX 7352-G5-830

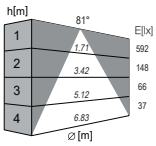

MX 7366-G5-830

LED Driver

Ordering Code	Driving Power Range	Matching with LED Fitting	Output Current	Wiring Box Dimension(mm) (L) x (W) x (H)	Cut Hole (mm)
EC LED-350mA-12-DN(42)	9 - 14W	Hydro LED 12.8W	350mA	220 x 45 x 30	Ø54
EC LED-SETmA-M20D-MiAM-TCI(40)	6 - 17W		350mA, 1-10V Dimmable	250 x 65 x 40	Ø78
EC LED-700mA-30-DN(40)	18 - 29W	Hydro LED 21.7W	700mA	250 x 65 x 40	Ø78
EC LED-SETmA-M32D-DJU-TCI(13)	2 - 32W		700mA, 1-10V Dimmable	180 x 75 x 44	Ø84

Hydro LED Sq

- Recessed downlight for LED Module
- Die cast aluminium trim
- 99.9% high purity aluminium reflector
- Separate order of remote LED driver is available upon request
- High output version on request

VISUAL COMFORT

SMD

Downlight Version, Visual Comfort

MX 7395 - G5 - ☐☐☐ - ☐☐

Code	CCT
827	2700K
830	3000K
835	3500K
840	4000K

Code	Reflector Colour
84	Silver
86	Sandblasted Silver

11.8W 350mA 2130lm SMD LED

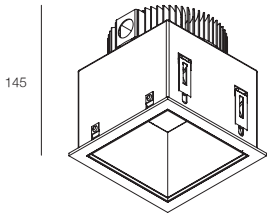

135x135

Downlight version

MX 7396 - G5 - ☐☐☐ - ☐☐

Code	CCT
827	2700K
830	3000K
835	3500K
840	4000K

Code	Reflector Colour
84	Silver
86	Sandblasted Silver

11.8W 350mA 2130lm SMD LED

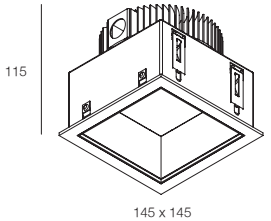

135x135

Wallwasher Version

MX 7397 - G5 - ☐☐☐ - ☐☐

Code	CCT
827	2700K
830	3000K
835	3500K
840	4000K

Code	Reflector Colour
84	Silver
86	Sandblasted Silver

11.8W 350mA 2130lm SMD LED

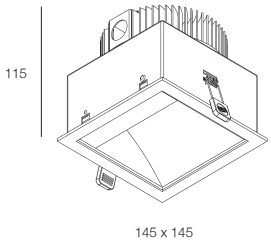

135x135

IES updated

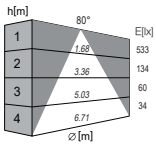

MX 7395-G5-830

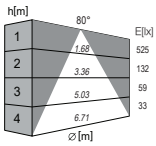

MX 7396-G5-830

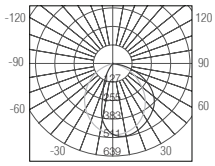

MX 7397-G5-830

Colour

LED Driver

Ordering Code	Driving Power Range	Matching with LED Fitting	Output Current	Wiring Box Dimension(mm) (L) x (W) x (H)	Cut Hole (mm)
EC LED-350mA-12-DN(42)	9 - 14W	Hydro LED Sq 11.8W	350mA	220 x 45 x 30	Ø54
EC LED-SETmA-M20D-MiAM-TCI(40)	6 - 17W		350mA, 1-10V Dimmable	250 x 65 x 40	Ø78

FreePlus XOB Module

Premium LED module Powered by Xicato

- High Colour Consistency, 1x2 MacAdam Ellipses
- 3 Types of Light: CRI90, CRI95, Vibrant Series
- 4 CCT Options: 2700K, 3000K, 3500K, 4000K
- Projected Life Time 50K Hours L70, B0, F0

Image updated

XOB

XOB Module CRI90

..... - 09OB90 □□ - G7 - □□ - ...

Code	CCT
27	2700K
30	3000K
35	3500K
40	4000K

Code	Beam Angle
16	16°
24	24°
36	36°

8.2W 240mA 1059lm, CRI90

57

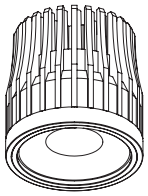

Ø50

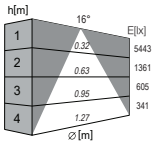

XOB Module CRI90 16°

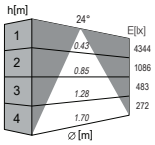

XOB Module CRI90 24°

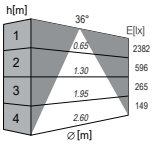

XOB Module CRI90 36°

CRI 95+

XOB Module CRI95

..... - 09OB95 □□ - G7 - □□ - ...

GAI 103

Code	CCT
27	2700K
30	3000K
35	3500K
40	4000K

Code	Beam Angle
16	16°
24	24°
36	36°

8.2W 240mA 979lm, CRI95

CRI 95+

XOB Module Vibrant V9

..... - 09OBV9530 - G6 - □□ - ...

GAI 104

Code	Beam Angle
16	16°
24	24°
36	36°

8.2W 240mA 1059lm, CRI90

57

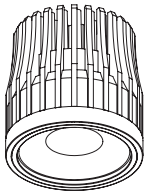

Ø50

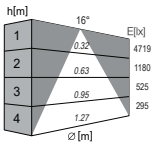

XOB Module CRI95/ V9 16°

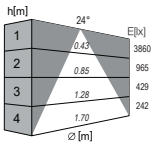

XOB Module CRI95/ V9 24°

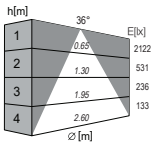

XOB Module CRI95/ V9 36°

LED Driver

Ordering Code	Driving Power Range	Matching with LED Fitting	Output Current	Wiring Box Dimension(mm) (L) x (W) x (H)	Cut Hole (mm)
EC LED-240mA-12-DN(42)	6 - 10W	XOB Module 8.2W	240mA	220 x 45 x 30	Ø54
EC LED-SETmA-M20D-MiAM-TCI(40)	5 - 13W	XOB Module 8.4W	250mA, 1-10V Dimmable	250 x 65 x 40	Ø78

FreePlus Narrow Spot XOB Module

Prefect Field Angle LED module Powered by xicato

- High Colour Consistency, 1x2 MacAdam Ellipses
- 3 Types of Light: CRI 90, CRI 95, Vibrant Series
- Narrow Spot with 12° beam angle
- Field/ Beam Ratio 2.0
- 4 CCT Options: 2700K, 3000K, 3500K, 4000K
- Projected Life Time 50K Hours L70, B0, F0

Narrow Spot XOB Module CRI90

..... - 06OB90 ☐☐ - G7 - 12 - ...

Code	CCT
27	2700K
30	3000K
35	3500K
40	4000K

7.6W 240mA 846lm, CRI90

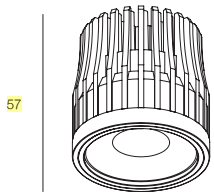

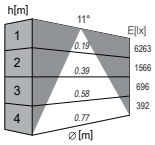

XOB Narrow Spot CRI90

CRI 95+

GAI 103

XOB Module CRI95

..... - 09OB90 ☐☐ - G7 - 11 - ...

Code	CCT
27	2700K
30	3000K
35	3500K
40	4000K

7.2W 240mA 774lm, CRI95

CRI 95+

GAI 104

XOB Module Vibrant V9

..... - 09OBV9530 - G6 - 11 - ...

7.2W 240mA 772lm, CRI95

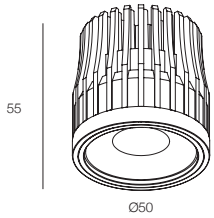

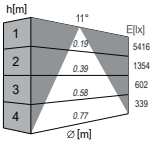

XOB Narrow Spot CRI95/ Vibrant V9

LED Driver

Ordering Code	Driving Power Range	Matching with LED Fitting	Output Current	Wiring Box Dimension(mm) (L) x (W) x (H)	Cut Hole (mm)
EC LED-240mA-12-DN(42)	6 - 10W	Narrow Spot XOB Module 7.2W	240mA	220 x 45 x 30	Ø54
EC LED-SETmA-M20D-MiAM-TCI(40)	5 - 13W	Narrow Spot XOB Module 7.9W	250mA, 1-10V Dimmable	250 x 65 x 40	Ø78

FreePlus COB Module

LED Module Powered by bridgelux

- Full Beam Angle Options: Narrow, Medium, Wide
- 4 CCT Options: 2700K, 3000K, 3500K, 4000K
- SDCM 3 MacAdam Ellipses
- Projected Life Time 50K hours L70

Image Updated

COB

COB Module CRI80

..... - G7 - □□□ - □□

Code	CCT
827	2700K
830	3000K
835	3500K
840	4000K

Code	Beam Angle
20	20°
30	30°
40	40°

9.2W 300mA 1641lm, CRI80

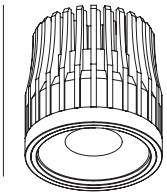

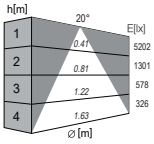

COB Module CRI80 20°

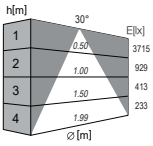

COB Module CRI80 30°

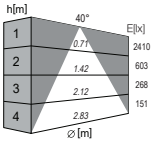

COB Module CRI80 40°

CRI 90

COB Module CRI90

..... - G7 - □□□ - □□

Code	CCT
927	2700K
930	3000K
935	3500K
940	4000K

Code	Beam Angle
20	20°
30	30°
40	40°

9.2W 300mA 1329lm, CRI90

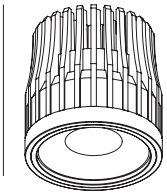

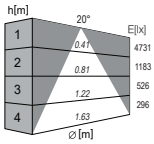

COB Module CRI90 20°

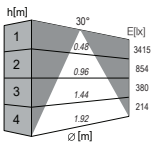

COB Module CRI90 30°

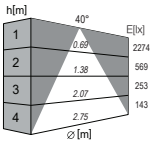

COB Module CRI90 40°

LED Driver

Ordering Code	Driving Power Range	Matching with LED Fitting	Output Current	Wiring Box Dimension(mm) (L) x (W) x (H)	Cut Hole (mm)
EC LED-300mA-12-DN(42)	8 - 12W	COB Module 9.2W	300mA	220 x 45 x 30	Ø54
EC LED-SETmA-M20D-MiAM-TCI(40)	6 - 15W		300mA, 1-10V Dimmable	250 x 65 x 40	Ø78

FreePlus Narrow Spot COB Module

LED Module Powered by bridgelux

- Narrow Spot with 11° beam angle
- Field/ Beam Ratio 1.8
- 4 CCT Options: 2700K, 3000K, 3500K, 4000K
- SDCM 3 MacAdam Ellipses
- Projected Life Time 50K hours L70

Narrow Spot COB Module CRI80

..... - V6G7 - □□□ - 11 - ...

Code	CCT
827	2700K
830	3000K
835	3500K
840	4000K

8.4W 240mA 1282lm, CRI80

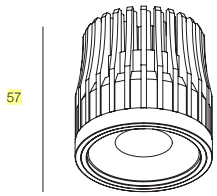

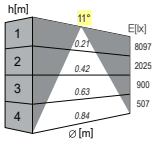

Narrow Spot COB Module CRI80

CRI 90

Narrow Spot COB Module CRI90

..... - V6G7 - □□□ - 11 - ...

Code	CCT
927	2700K
930	3000K
935	3500K
940	4000K

8.4W 240mA 1041lm, CRI90

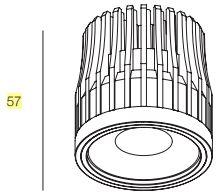

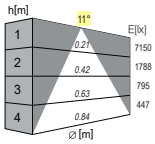

Narrow Spot COB Module CRI90

LED Driver

Ordering Code	Driving Power Range	Matching with LED Fitting	Output Current	Wiring Box Dimension(mm) (L) x (W) x (H)	Cut Hole (mm)
EC LED-240mA-12-DN(42)	6 - 10W	Narrow Spot COB Module 8.4W	240mA	220 x 45 x 30	Ø54
EC LED-SETmA-M20D-MiAM-TCI(40)	5 - 13W	Narrow Spot COB Module 8.8W	250mA, 1-10V Dimmable	250 x 65 x 40	Ø78

FreePlus Tunable White COB Module

LED Module Powered by bridgelux

- Full Beam Angle Options: Narrow, Medium Beam
- CCT vary from 2700K to 6500K
- SCDM 3 MacAdam Ellipses
- Projected Life Time 50K hours L70

Image updated

COB Reflector Module 2700K to 6500K

..... - G7 - TW9 - □□ - ...

Code	Beam Angle
20	20°
30	30°
40	40°

9W 500mA 927lm, CRI93

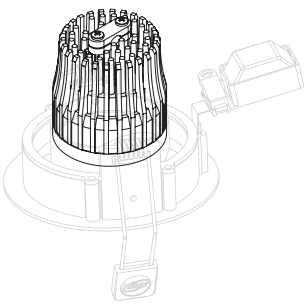

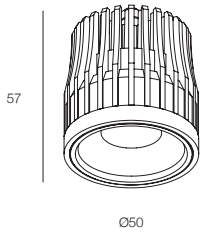

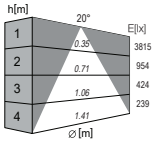

FreePlus Tunable White CRI93, 3000K 20°

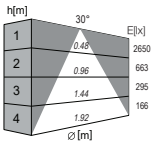

FreePlus Tunable White CRI93, 3000K 30°

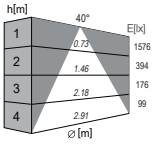

FreePlus Tunable White CRI93, 3000K 40°

LED Driver

Ordering Code	Driving Power Range	Matching with LED Fitting	Output Current	Wiring Box Dimension(mm) (L) x (W) x (H)	Cut Hole (mm)
EC LED-SETmA-M20DaTW-LT(40)	5 - 20W	COB Module 9W	500mA, DALI (DT8)	250 x 65 x 40	Ø78

ADD CIC

Glee

- Recessed downlight for FreePlus Module
- Die cast aluminium trim
- Polycarbonate secondary optics with various colours options
- Downlight and wallwasher version available
- Separate order of remote LED driver available upon request

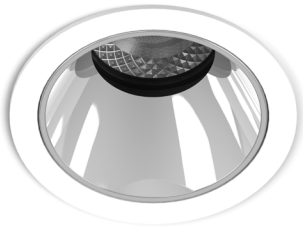

CIC GREEN
PRODUCT CERTIFICATION

VISUAL COMFORT | COB | XOB | Module Replaceable | CIC Green

Downlight Version

MX 7480 - ..... -

**Please refer to P.38-42 for the FreePlus Module Matrix*

Code	Colour
82	White Trim & Black Reflector
84	White Trim & Silver Reflector
86	White Trim & Sandblasted Reflector
89	White Trim & Rose Gold Reflector

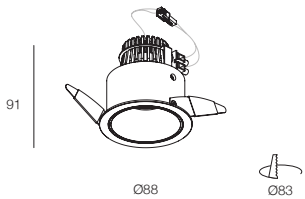

Colour			
82	84	86	89

Accessories See Page 156

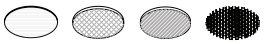

MX 9924 MX 9925 MX 9958 MX 9955

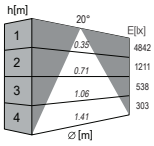

MX 7480-G7-830-20

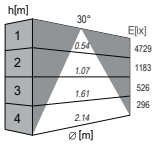

MX 7480-G7-830-30

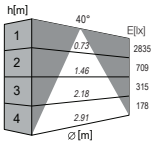

MX 7480-G7-830-40

Wallwasher Version

MX 7467 - ..... - 84

**Please refer to P.38-42 for the FreePlus Module Matrix*

**Only for COB 30° and XOB 24°* Beam Angle *Module*

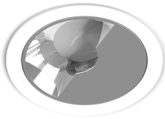

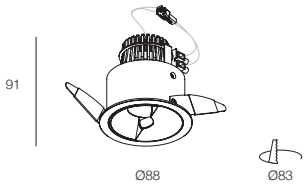

IES Updated

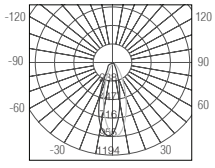

MX 7467-FP-G7-830-30-84

Domi/ Pomi

- Recessed downlight for FreePlus module
- Die cast aluminium trim
- Separate order of remote LED driver available upon request

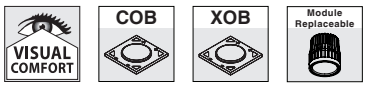

Domi Version

MX 7450 - ..... - □□

**Please refer to P.38-42 for the FreePlus Module Matrix*

Code	Colour
80	White
10	Black

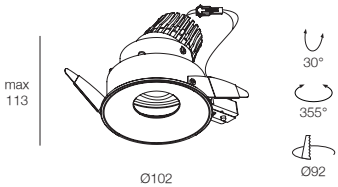

Colour	
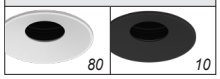 80	10

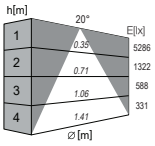

MX 7450-G7-830-20

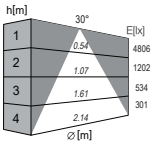

MX 7450-G7-830-30

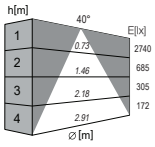

MX 7450-G7-830-40

Pomi Square Trim Version

MX 7452 - ..... - □□

**Please refer to P.38-42 for the FreePlus Module Matrix*

Code	Colour
82	White
12	Black

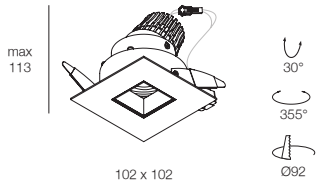

Colour	
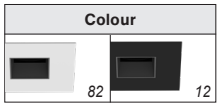 82	12

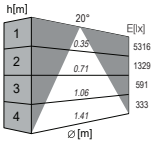

MX 7452-G7-830-20

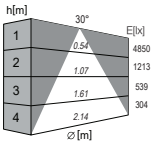

MX 7452-G7-830-30

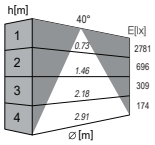

MX 7452-G7-830-40

Somi

- Recessed downlight for FreePlus module
- Die cast aluminium trim
- Separate order of remote LED driver available

VISUAL COMFORT | COB | XOB | Module Replaceable

Somi Replaceable Reflector Version

MX 7451 - ..... - ☐☐

**Please refer to P.38-42 for the FreePlus Module Matrix*

Code	Reflector Colour
82	White Trim Black Reflector
84	White Trim Silver Reflector
86	White Trim Sandblasted Silver Reflector
89	White Trim Rose Gold Reflector

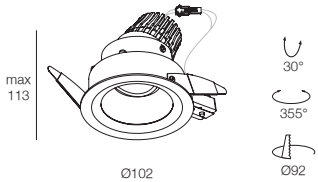

Colour			
82	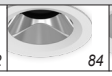 84	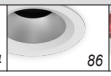 86	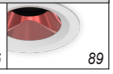 89

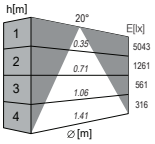

MX 7451-G7-830-20

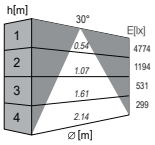

MX 7451-G7-830-30

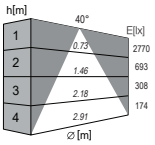

MX 7451-G7-830-40

Pin Hole Sq

- Recessed downlight for FreePlus module
- Die cast aluminium body available in 2 colours
- Separate order of remote LED driver available upon request

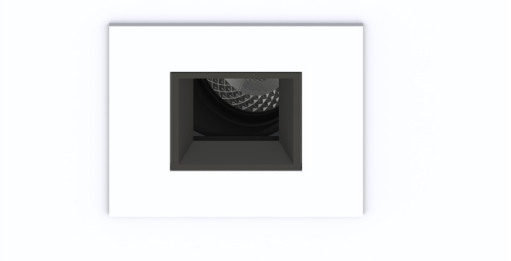

VISUAL COMFORT | COB | XOB | Module Replaceable | IP 55 | Tunable White (NOON 5000K – SUNSET 2700K)

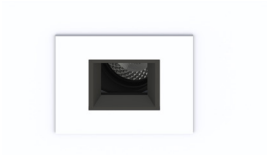

Adjustable Version

MX 7411 □ - ..... - □□

Code	Colour
-Blank-	Standard Mount
F	Flush Mount Kit/ Installation Kit

**Please refer to P.38-42 for the FreePlus Module Matrix*

Code	Colour
80	White
10	Black

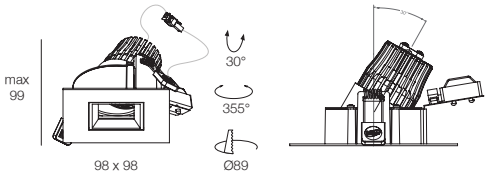

Adjustable Version with Cover Glass, IP55

MX 7411C □ - ..... - □□

Code	Colour
-Blank-	Standard Mount
F	Flush Mount Kit/ Installation Kit

**Please refer to P.38-42 for the FreePlus Module Matrix*

Code	Colour
80	White
10	Black

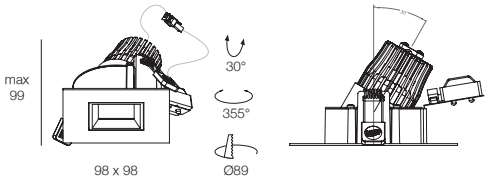

Add accessory

Accessory (*Match with Flush Mount Kit/ Installation Kit Version)

Flush Mount Kit

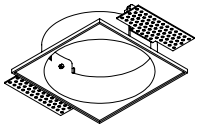

MX 3923 - □

Code	Colour
80	White
10	Black

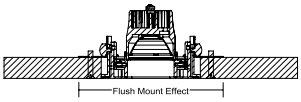

Installation Kit

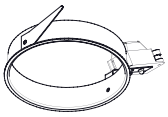

MX 3924 - 10

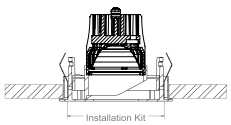

Colour	
80	10

Accessories See Page 156

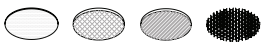

MX 9924 MX 9925 MX 9958 MX 9955

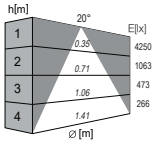

MX 7411-G7-830-20

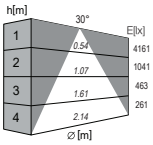

MX 7411-G7-830-30

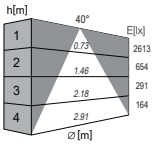

MX 7411-G7-830-40

Renia

- Recessed downlight for FreePlus module
- Die cast aluminium body available in 2 colours
- Adjustable and fixed version available
- Separate order of remote LED driver available upon request

COB | XOB | Module Replaceable | Tunable White (NOON 4000K – SUNSET 2100K)

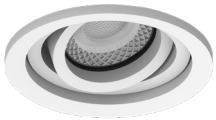

Fixed Version

MX 7490 - ..... - ☐☐

**Please refer to P.38-42 for the FreePlus Module Matrix*

Code	Colour
80	White
10	Black

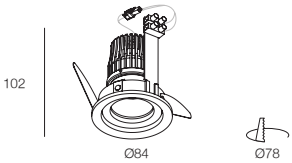

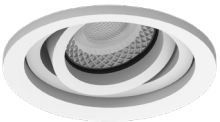

Adjustable Version

MX 7491 - ..... - ☐☐

**Please refer to P.38-42 for the FreePlus Module Matrix*

Code	Colour
80	White
10	Black

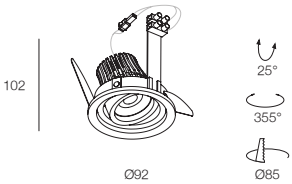

Accessory

Anti-Glare tube (Black)

MX 5949 - 10

Overall height increase by 20 mm

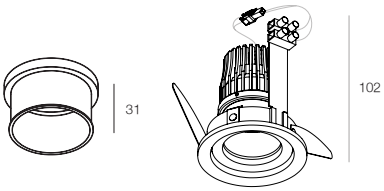

Renia + MX 5949-10

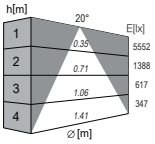

MX 7490-G7-830-20

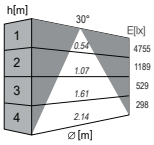

MX 7490-G7-830-30

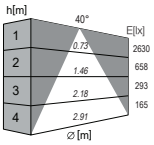

MX 7490-G7-830-40

Colour

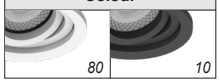

Accessories See Page 156

MX 9924 | MX 9925 | MX 9958 | MX 9955

Mini Trim

- Recessed downlight for FreePlus module
- Die cast aluminium body available in 2 colours
- Adjustable and wallwasher version available
- Separate order of remote LED driver available upon request

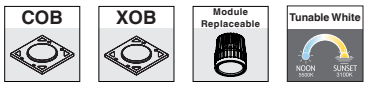

Adjustable Version

MX 7463 - ..... -

**Please refer to P.38-42 for the FreePlus Module Matrix*

Code	Colour
80	White
10	Black

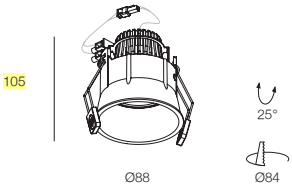

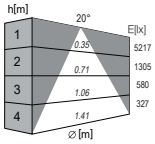

MX 7463-G7-830-20

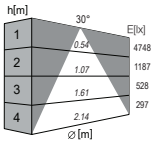

MX 7463-G7-830-30

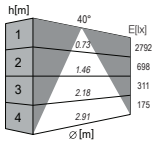

MX 7463-G7-830-40

Wallwasher Version

MX 7478 - ..... -

**Please refer to P.38-42 for the FreePlus Module Matrix*

Code	Colour
80	White
10	Black

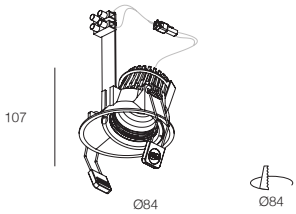

IES Updated

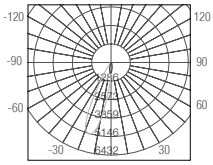

MX 7478-G7-930-15

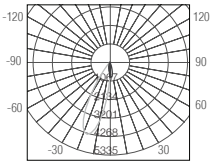

MX 7478-G7-930-24

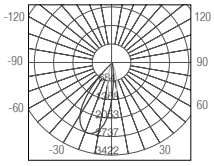

MX 7478-G7-930-36

Colour	
80	*10*

Accessories See Page 156

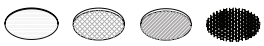

MX 9924 MX 9925 MX 9958 MX 9955

Multi Cage

- Recessed downlight for FreePlus Module
- Metal body available in 2 colours
- Separate order of remote LED driver available upon request

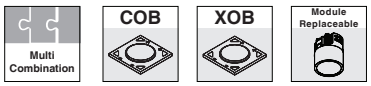

NEW

MX 7457S - ..... - ☐☐☐

**Please refer to P.38-42 for the FreePlus Module Matrix*

Code	Colour
80B	White Trim & Black Body
80W	White Trim & Body
10B	Black Trim & Body

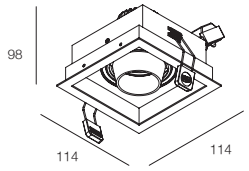

NEW

MX 7457D - ..... - ☐☐☐

**Please refer to P.38-42 for the FreePlus Module Matrix*

Code	Colour
80B	White Trim & Black Body
80W	White Trim & Body
10B	Black Trim & Body

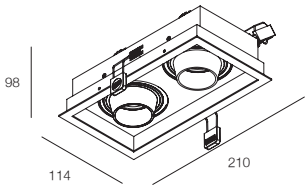

Colour		
80B	80W	10B

Accessories See Page 156

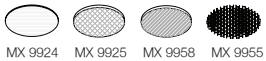

MX 9924 MX 9925 MX 9958 MX 9955

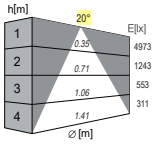

MX 7457S-G7-930-20

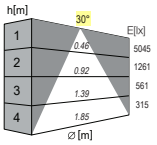

MX 7457S-G7-930-30

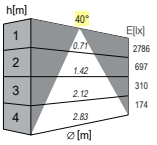

MX 7457S-G7-930-40

Glee

- Recessed downlight for LED module
- Beam angle available in 18°, 23°, 36°
- Die cast aluminium trim
- Polycarbonate secondary optics with various colour options
- Adjustable and fixed version available
- Separate order of remote LED driver available upon request

* CIC version only available on CRI 90

COB | VISUAL COMFORT | CIC Green

Fixed Version

MX 7488 - G7 - □□□ - □□ - □□

Code	CRI
8	80
9	90

Code	CCT
27	2700K
30	3000K
35	3500K
40	4000K

Code	Beam Angle
18	18°
23	23°
36	36°

Code	Colour
82	White Trim & Black Reflector
84	White Trim & Silver Reflector
86	White Trim & Sandblasted Reflector
89	White Trim & Rose Gold Reflector

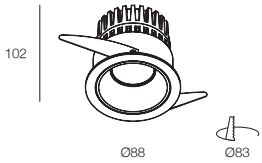

10.9W 350mA 1897lm, CRI80 COB LED

10.9W 350mA 1537lm, CRI90 COB LED

Adjustable Version

MX 7475 - G7 - □□□ - □□ - □□

Code	CRI
8	80
9	90

Code	CCT
27	2700K
30	3000K
35	3500K
40	4000K

Code	Beam Angle
18	18°
23	23°
36	36°

Code	Colour
82	White Trim & Black Reflector
84	White Trim & Silver Reflector
86	White Trim & Sandblasted Reflector
89	White Trim & Rose Gold Reflector

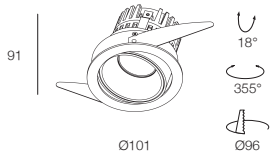

10.9W 350mA 1897lm, CRI80 COB LED

10.9W 350mA 1537lm, CRI90 COB LED

Colour

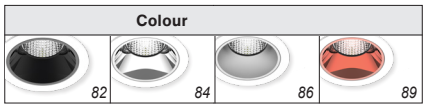

Accessories See Page 156

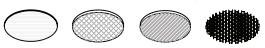

MX 9924 MX 9925 MX 9958 MX 9955

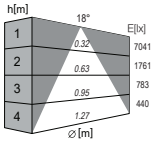

MX 7488-G7-830-18

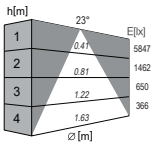

MX 7488-G7-830-23

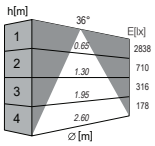

MX 7488-G7-830-36

LED Driver

Ordering Code	Driving Power Range	Matching with LED Fitting	Output Current	Wiring Box Dimension(mm) (L) x (W) x (H)	Cut Hole (mm)
EC LED-350mA-12-DN(42)	9 - 14W	Glee 10.9W	350mA	220 x 45 x 30	Ø54
EC LED-SETmA-M20D-MiAM-TCI(40)	6 - 17W		350mA, 1-10V Dimmable	250 x 65 x 40	Ø78

ADD CIC

Glee Wallwasher

- Die cast aluminium trim
- Polycarbonate wallwasher optics with frosted diffuser
- XOB version available upon request
- Separate order of remote LED driver available upon request

CIC GREEN
PRODUCT CERTIFICATION

COB

CIC Green

MX 7477 - G7 - □□ - NA - 84

Code	CRI
8	80
9	90

Code	CCT
27	2700K
30	3000K
35	3500K
40	4000K

10.9W 350mA 1897lm, CRI80 COB LED

10.9W 350mA 1537lm, CRI90 COB LED

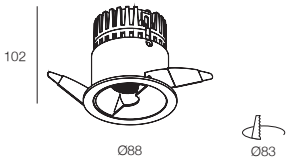

IES Updated

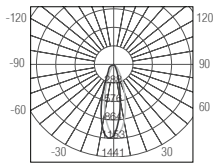

MX 7477-G7-830

LED Driver

Ordering Code	Driving Power Range	Matching with LED Fitting	Output Current	Wiring Box Dimension(mm) (L) x (W) x (H)	Cut Hole (mm)
EC LED-350mA-12-DN(42)	9 - 14W	Glee Wallwasher 10.9W	350mA	220 x 45 x 30	Ø54
EC LED-SETmA-M20D-MiAM-TCI(40)	6 - 17W		350mA, 1-10V Dimmable	250 x 65 x 40	Ø78

ADD CIC

Glee Spot

- Die cast aluminium trim
- Offset tilting and adjustable version available
- Polycarbonate secondary optics with various colour options
- Offset tilting and rotation allowed, maximise the effective tilting angle
- Separate order of remote LED driver available upon request

COB | VISUAL COMFORT | CIC Green

Offset Tilting Version

MX 7476 - G7 - □□□ - □□ - □□□

Code	CRI
8	80
9	90

Code	CCT
27	2700K
30	3000K
35	3500K
40	4000K

Code	Beam Angle
18	18°
25	25°
36	36°

Code	Colour
82	White Trim & Black Reflector
84	White Trim & Silver Reflector
86	White Trim & Sandblasted Reflector
89	White Trim & Rose Gold Reflector

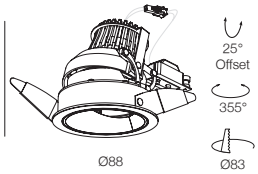

8.4W 240mA 1282m, CRI80 COB LED

8.4W 240mA 1058lm, CRI90 COB LED

Offset Tilting

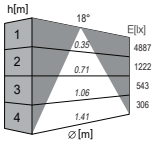

MX 7476-G7-830-18

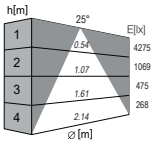

MX 7476-G7-830-25

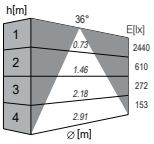

MX 7476-G7-830-36

Adjustable Version

MX 7495 - G7 - □□□ - □□ - □□□

Code	CRI
8	80
9	90

Code	CCT
27	2700K
30	3000K
35	3500K
40	4000K

Code	Beam Angle
18	18°
25	25°
36	36°

Code	Colour
82	White Trim & Black Reflector
84	White Trim & Silver Reflector
86	White Trim & Sandblasted Reflector
89	White Trim & Rose Gold Reflector

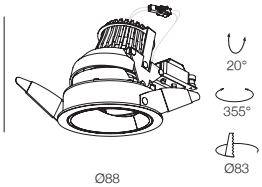

8.4W 240mA 1282m, CRI80 COB LED

8.4W 240mA 1058lm, CRI90 COB LED

Colour

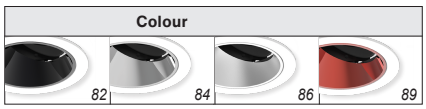

Accessories See Page 156

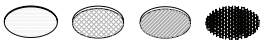

MX 9924 MX 9925 MX 9958 MX 9955

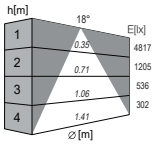

MX 7495-G7-830-18

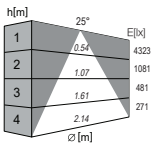

MX 7495-G7-830-25

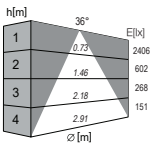

MX 7495-G7-830-36

LED Driver

Ordering Code	Driving Power Range	Matching with LED Fitting	Output Current	Wiring Box Dimension(mm) (L) x (W) x (H)	Cut Hole (mm)
EC LED-240mA-12-DN(42)	6 - 10W	Glee Spot 8.4W	240mA	220 x 45 x 30	Ø54
EC LED-SETmA-M20D-MiAM-TCI(40)	5 - 13W	Glee Spot 8.8W	250mA, 1-10V Dimmable	250 x 65 x 40	Ø78

ADD CIC

Mini Glee

- Die cast aluminium trim
- Fixed and wallwasher version available
- Polycarbonate secondary optics with various colour options
- Separate order of remote LED driver available upon request

CIC GREEN
PRODUCT CERTIFICATION

COB | VISUAL COMFORT | CIC Green

Fixed Version

MX 7484 - G7 - □□□ - □□ - □□

Code	CRI
8	80
6	90

Code	CCT
27	2700K
30	3000K
35	3500K
40	4000K

Code	Beam Angle
18	18°
24	24°
36	36°

Code	Colour
82	White Trim & Black Reflector
84	White Trim & Silver Reflector
86	White Trim & Sandblasted Reflector
89	White Trim & Rose Gold Reflector

8.4W 240mA 1282lm, CRI80 COB LED

8.4W 240mA 1041lm, CRI90 COB LED

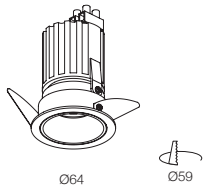

Colour			
82	84	86	89

Accessories See Page 156

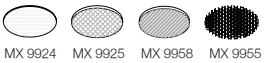

MX 9924 MX 9925 MX 9958 MX 9955

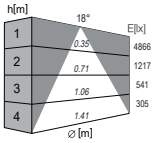

MX 7484-G7-830-18

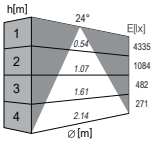

MX 7484-G7-830-24

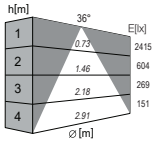

MX 7484-G7-830-36

Wallwasher Version

MX 7485 - G7 - □□□ - NA - 84

Code	CRI
8	80
9	90

Code	CCT
27	2700K
30	3000K
35	3500K
40	4000K

8.4W 240mA 1282lm, CRI80 COB LED

8.4W 240mA 1041lm, CRI90 COB LED

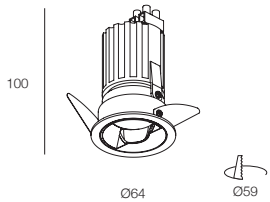

IES Updated

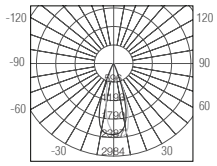

MX 7485-G7-830

LED Driver

Ordering Code	Driving Power Range	Matching with LED Fitting	Output Current	Wiring Box Dimension(mm) (L) x (W) x (H)	Cut Hole (mm)
EC LED-240mA-12-DN(42)	6 - 10W	Mini Glee 8.4W	240mA	220 x 45 x 30	Ø54
EC LED-SETmA-M12D-LT(42)	3 - 10W	Mini Glee 8.8W	250mA, 1-10V Dimmable	250 x 65 x 40	Ø78 require access panel

ADD CIC

Mini Glee Spot

- Die cast aluminium trim
- Polycarbonate secondary optics with various colour options
- Tilting and rotation allowed
- Separate order of remote LED driver available upon request

CIC GREEN
PRODUCT CERTIFICATION

COB | VISUAL COMFORT | CIC Green

Adjustable Version

MX 7483 - G7 - □□□ - □□ - □□

Code	CRI
8	80
6	90

Code	CCT
27	2700K
30	3000K
35	3500K
40	4000K

Code	Beam Angle
18	18°
24	24°
36	36°

Code	Colour
82	White Trim & Black Reflector
84	White Trim & Silver Reflector
86	White Trim & Sandblasted Reflector
89	White Trim & Rose Gold Reflector

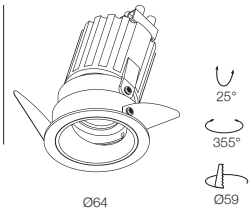

8.4W 240mA 1282lm, CRI80 COB LED

8.4W 240mA 1058lm, CRI90 COB LED

Colour			
82	84	86	89

Accessories See Page 157

MX 9980 | MX 9981 | MX 9982 | MX 9983

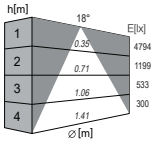

MX 7483-G7-830-18

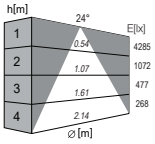

MX 7483-G7-830-24

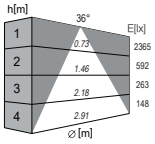

MX 7483-G7-830-36

LED Driver

Ordering Code	Driving Power Range	Matching with LED Fitting	Output Current	Wiring Box Dimension(mm) (L) x (W) x (H)	Cut Hole (mm)
EC LED-240mA-12-DN(42)	6 - 10W	Mini Glee 8.4W	240mA	220 x 45 x 30	Ø54
EC LED-SETmA-M12D-LT(40)	3 - 10W	Mini Glee 8.8W	250mA, 1-10V Dimmable	250 x 65 x 40	Ø78 require access panel

Pin Hole Mini

- Recessed downlight for LED module
- Adjustable and fixed version available
- Die cast aluminium body available in 2 colours
- Separate order of remote LED driver available upon request

VISUAL COMFORT | CREE | IP 55

Fixed Version

MX 7616 - G6 - □□□ - □□ - □□□

Code	CRI
8	80
9	90

Code	CCT
27	2700K
30	3000K
35	3500K
40	4000K

Code	Beam Angle
15	15°
24	24°
36	36°

Code	Colour
80	White
10	Black

● 8.4W 240mA 1282lm, CRI80 COB LED

● 8.4W 240mA 1058lm, CRI90 COB LED

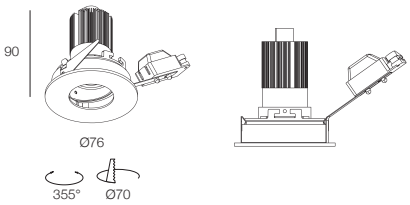

Fixed Version with Cover Glass, IP55

MX 7616C - G6 - □□□ - □□ - □□□

Code	CRI
8	80
9	90

Code	CCT
27	2700K
30	3000K
35	3500K
40	4000K

Code	Beam Angle
15	15°
24	24°
36	36°

Code	Colour
80	White
10	Black

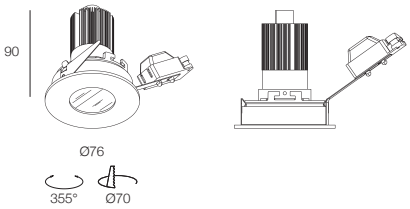

Adjustable Version

MX 7617 - G6 - □□□ - □□ - □□□

Code	CRI
8	80
9	90

Code	CCT
27	2700K
30	3000K
35	3500K
40	4000K

Code	Beam Angle
15	15°
24	24°
36	36°

Code	Colour
80	White
10	Black

● 8.4W 240mA 1282lm, CRI80 COB LED

● 8.4W 240mA 1058lm, CRI90 COB LED

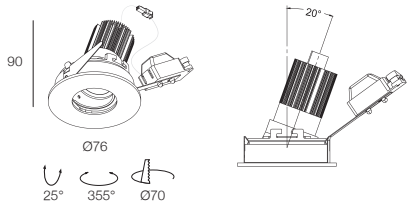

Adjustable Version with Cover Glass, IP55

MX 7617C - G6 - □□□ - □□ - □□□

Code	CRI
8	80
9	90

Code	CCT
27	2700K
30	3000K
35	3500K
40	4000K

Code	Beam Angle
15	15°
24	24°
36	36°

Code	Colour
80	White
10	Black

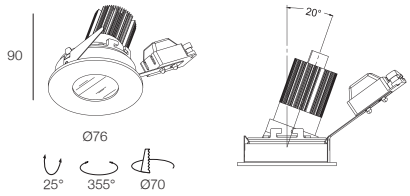

Colour

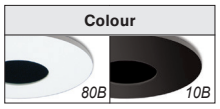

Accessories See Page 157

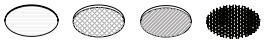

MX 9980 MX 9981 MX 9982 MX 9983

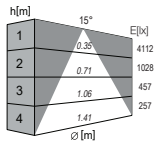

MX 7616-G6-830-15

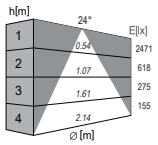

MX 7616-G6-830-24

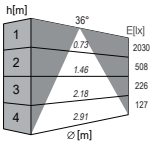

MX 7616-G6-830-36

LED Driver

Ordering Code	Driving Power Range	Matching with LED Fitting	Output Current	Wiring Box Dimension(mm) (L) x (W) x (H)	Cut Hole (mm)
EC LED-240mA-12-DN42)	6 - 10W	Pin Hole Mini 8.4W	240mA	220 x 45 x 30	Ø54
EC LED-SETmA-M12D-LT(40)	3 - 10W	Pin Hole Mini 8.8W	250mA, 1-10V Dimmable	250 x 65 x 40	Ø78 require access panel

LED EYE

- Recessed downlight for LED
- Adjustable and fixed version available
- Die cast aluminium trim and body available in 2 colours
- “Plug -in” male connector with 800mm wire provided
- Beam angle available in 15°, 27° and 43°
- Separate order of remote LED driver and connecting accessories are available upon request

COB

Adjustable Version

MX 7401 - G5 - 9 □□ - □□ - □□

Code	CCT
27	2700K
30	3000K
35	3500K
40	4000K

Code	Beam Angle
20	20°
27	27°
46	46°

Code	Colour
80	White
10	Black

1 x 2.1W 700mA 188lm High Power LED

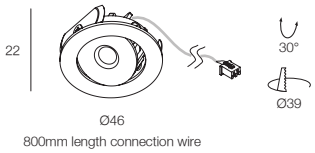

Fixed Version

MX 7402 - G5 - 9 □□ - □□ - □□

Code	CCT
27	2700K
30	3000K
35	3500K
40	4000K

Code	Beam Angle
20	20°
27	27°
46	46°

Code	Colour
80	White
10	Black

1 x 2.1W 700mA 228lm High Power LED

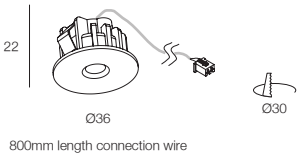

Colour

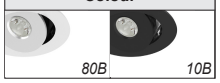

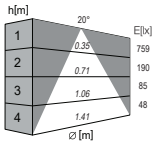

MX 7401-G5-830-20

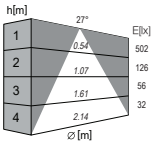

MX 7401-G5-830-27

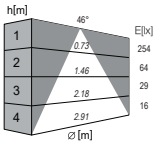

MX 7401-G5-830-46

Accessory

MX 5923
6 terminal series connector with 2 meter wire
(included 3 Terminal End)

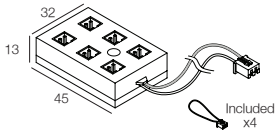

MX 5924
Terminal End

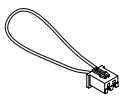

MX 5925
2m extension wire

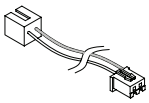

LED Driver

Ordering Code	Driving Power Range	Matching with LED Fitting	Output Current	Wiring Box Dimension(mm) (L) x (W) x (H)	Cut Hole (mm)
EC LED-700mA-3-ER(39)	2 - 3W	Max 1pc LED Eye (2.1W)	700mA	180 x 54 x 35	Ø65 require access panel
EC LED-SETmA-M20-U-TCI(40)	2 - 20W	Max 6pcs LED Eye (12.6W) (Series connection)		250 x 65 x 40	Ø78 require access panel

** 350mA LED Driver for 1W available on request*

Armbox MT

- Tracklight with 48V magnetic adaptor for LED Module
- Beam angle available in 20° , 40° , 60°
- SDCM 3 Step, high colour temperature stability
- Aluminium body available in 2 colours
- Separate order of remote 48V LED driver is available upon request

COB

NEW

15° , 25° , 38° Version

MX 6387 - G7 - □□□□ - □□ - □□

Code	Driver Type
D	DALI
A	1-10V
N	Non-Dimmable

Code	CRI
8	80
9	90

Code	CCT
27	2700K
30	3000K
35	3500K
40	4000K

Code	Beam Angle
15	15°
25	25°
38	38°

Code	Colour
82	White Body & Dark Chrome Reflector
84	White Body & Chrome Reflector
86	White Body & Sandblasted Reflector
89	White Body & Rose Gold Reflector
12	Black Boby & Dark Chrome Reflector
14	Black Boby & Chrome Reflector
16	Black Boby & Sandblasted Reflector
19	Black Boby & Rose Gold Reflector

48V DC, 23.1W 700mA 3544lm, CRI80 COB LED Module

48V DC, 23.1W 700mA 2871lm, CRI90 COB LED Module

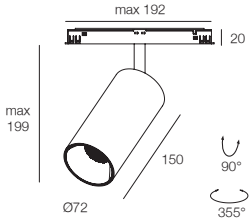

Add IES

Colour

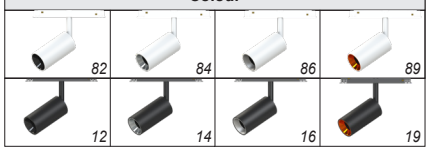

Accessories See Page 157

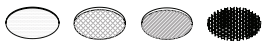

MX 9984 MX 9985 MX 9986 MX 9987

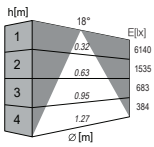

MX6387-G7-830-18

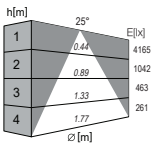

MX6387-G7-830-25

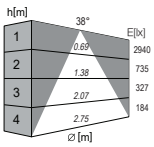

MX6387-G7-830-38

Glek MT

- Tracklight with 48V magnetic adaptor for LED Module
- Beam angle available in 20° , 40° , 60°
- SDCM 3 Step, high colour temperature stability
- Aluminium body available in 2 colours
- Separate order of remote 48V LED driver is available upon request

COB

NEW

20° , 40° , 60° Version

MX 6421 - G7 - □□□□ - □□ - □□

Code	Driver Type
D	DALI
A	1-10V
N	Non-Dimmable

Code	CRI
8	80
9	90

Code	CCT
27	2700K
30	3000K
35	3500K
40	4000K

Code	Beam Angle
20	20°
40	40°
60	60°

Code	Colour
82	White Body & Dark Chrome Reflector
84	White Body & Chrome Reflector
86	White Body & Sandblasted Reflector
89	White Body & Rose Gold Reflector
12	Black Boby & Dark Chrome Reflector
14	Black Boby & Chrome Reflector
16	Black Boby & Sandblasted Reflector
19	Black Boby & Rose Gold Reflector

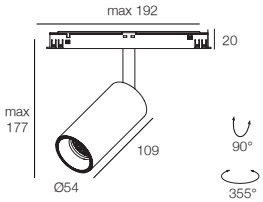

48V DC, 17.7W 550mA 2864lm, CRI80 COB LED Module

48V DC, 17.7W 550mA 2320lm, CRI90 COB LED Module

Add IES

Colour

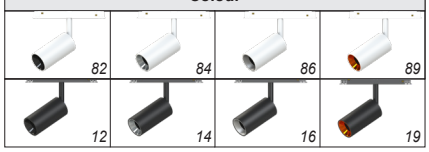

Accessories See Page 157

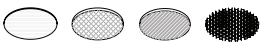

MX 9984 MX 9985 MX 9986 MX 9987

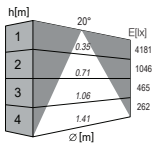

MX6421-G7-830-20

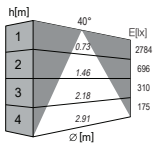

MX6421-G7-830-40

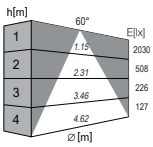

MX6421-G7-830-60

Mini Glek MT

- Tracklight with 48V magnetic adaptor for LED Module
- Beam angle available in 20° , 40° , 60°
- SDCM 3 Step, high colour temperature stability
- Aluminium body available in 2 colours
- Separate order of remote 48V LED driver is available upon request

COB

NEW

20° , 40° , 60° Version

MX 6422 - G7 - □□□ - □□ - □□

Code	Driver Type
D	DALI
A	1-10V
N	Non-Dimmable

Code	CRI
8	80
9	90

Code	CCT
27	2700K
30	3000K
35	3500K
40	4000K

Code	Beam Angle
20	20°
40	40°
60	60°

Code	Colour
82	White Body & Dark Chrome Reflector
84	White Body & Chrome Reflector
86	White Body & Sandblasted Reflector
89	White Body & Rose Gold Reflector
12	Black Boby & Dark Chrome Reflector
14	Black Boby & Chrome Reflector
16	Black Boby & Sandblasted Reflector
19	Black Boby & Rose Gold Reflector

48V DC, 10.9W 350mA 1894lm, CRI80 COB LED Module

48V DC, 10.9W 350mA 1534lm, CRI90 COB LED Module

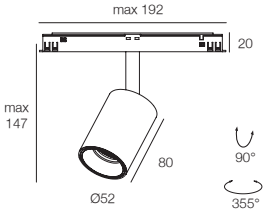

Add IES

Colour

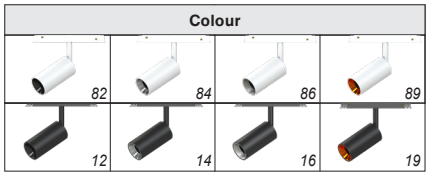

Accessories See Page 157

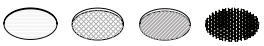

MX 9984 MX 9985 MX 9986 MX 9987

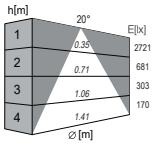

MX6422-G7-830-20

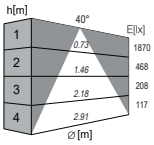

MX6422-G7-830-40

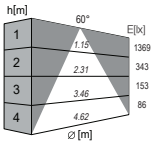

MX6422-G7-830-60

Magnetic Grille

- Grille light with 48V magnetic adaptor
- SDCM 3 Step, high colour temperature stability
- Aluminium body available in 2 colours
- Custom power and length upon request
- Separate order of remote 48V driver available upon request

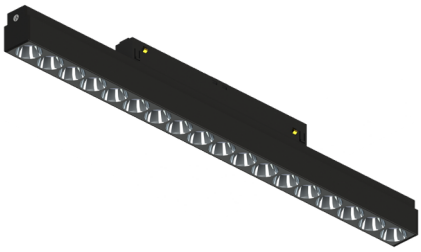

SMD

NEW

MX 6497 - G4 - 125 - □□□□ - □□ - □□

Code	Driver Type
D	DALI
A	1-10V
N	Non-Dimmable

Code	CRI
8	80
9	90

Code	CCT
27	2700K
30	3000K
35	3500K
40	4000K

Code	Beam Angle
24	24°
50	50°

Code	Colour
84	White Body & Silver Reflector
82	White Body & Black Reflector
14	Black Body & Silver Reflector
12	Black Body & Black Reflector

- 3.6W 100mA, 6 x 0.6W 500lm, CRI80 SMD LED
- 3.6W 100mA, 6 x 0.6W 433lm, CRI90 SMD LED

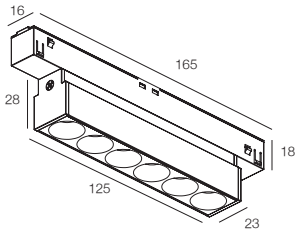

NEW

MX 6497 - G4 - 245 - □□□□ - □□ - □□

Code	Driver Type
D	DALI
A	1-10V
N	Non-Dimmable

Code	CRI
8	80
9	90

Code	CCT
27	2700K
30	3000K
35	3500K
40	4000K

Code	Beam Angle
24	24°
50	50°

Code	Colour
84	White Body & Silver Reflector
82	White Body & Black Reflector
14	Black Body & Silver Reflector
12	Black Body & Black Reflector

- 7.2W 200mA, 12 x 0.6W 1000lm, CRI80 SMD LED
- 7.2W 200mA, 12 x 0.6W 866lm, CRI90 SMD LED

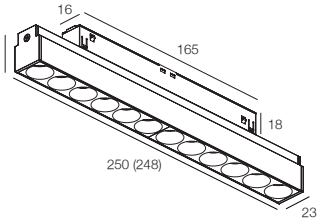

NEW

MX 6497 - G4 - 365 - □□□□ - □□ - □□

Code	Driver Type
D	DALI
A	1-10V
N	Non-Dimmable

Code	CRI
8	80
9	90

Code	CCT
27	2700K
30	3000K
35	3500K
40	4000K

Code	Beam Angle
24	24°
50	50°

Code	Colour
84	White Body & Silver Reflector
82	White Body & Black Reflector
14	Black Body & Silver Reflector
12	Black Body & Black Reflector

- 10.8W 300mA, 18 x 0.6W 1500lm, CRI80 SMD LED
- 10.8W 300mA, 18 x 0.6W 1300lm, CRI90 SMD LED

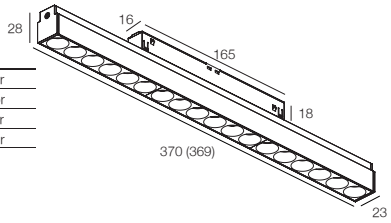

IES Updated

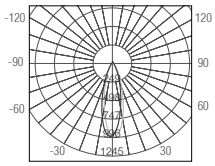

MX 6497-G4-125-830-24

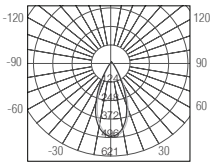

MX 6497-G4-125-830-50

Colour			
84	82	14	12

Magnetic Grille Adjustable

- Grille light with 48V magnetic adaptor
- SDCM 3 Step, high colour temperature stability
- Adjustable version
- Aluminium body available in 2 colours
- Custom power and length upon request
- Separate order of remote 48V driver available upon request

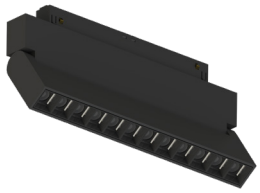

SMD

NEW

MX 6499 - G4 - 110 - □□□□ - □□ - □□

Code	Driver Type
D	DALI
A	1-10V
N	Non-Dimmable

Code	CRI
8	80
9	90

Code	CCT
27	2700K
30	3000K
35	3500K
40	4000K

Code	Beam Angle
24	24°
50	50°

Code	Colour
82	White Body & Black Reflector
12	Black Body & Black Reflector

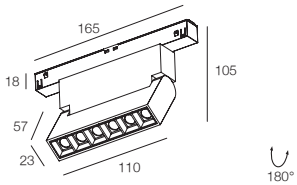

5.6W 150mA, 6 x 0.94W 714lm, CRI80 SMD LED

5.6W 150mA, 6 x 1W 618lm, CRI90 SMD LED

NEW

MX 6499 - G4 - 220 - □□□□ - □□ - □□

Code	Driver Type
D	DALI
A	1-10V
N	Non-Dimmable

Code	CRI
8	80
9	90

Code	CCT
27	2700K
30	3000K
35	3500K
40	4000K

Code	Beam Angle
24	24°
50	50°

Code	Colour
82	White Body & Black Reflector
12	Black Body & Black Reflector

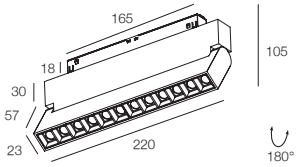

11.2W 300mA, 12 x 0.94W 1430lm, CRI80 SMD LED

11.2W 300mA, 12 x 0.94W 1240lm, CRI90 SMD LED

IES Updated

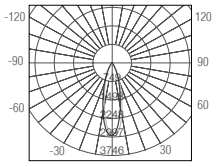

MX6499-G4-220-830-24

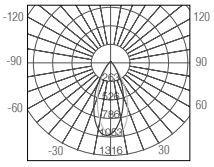

MX6499-G4-220-830-50

Colour

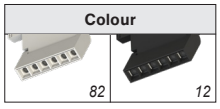

Magnetic Linear

- Linear light with 48V magnetic adaptor
- SDCM 3 Step, high colour temperature stability
- Aluminium body available in 2 colours
- Custom power and lenght upon request
- Separate order of remote 48V LED driver is available upon request

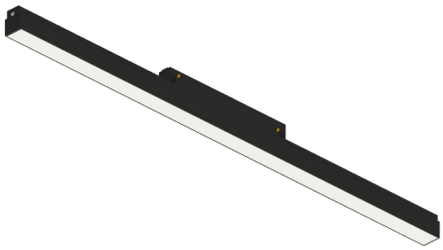

SMD

NEW

MX 6496 - G4 - 600 - □□□□ - □□

Code	Driver Type
D	DALI
A	1-10V
N	Non-Dimmable

Code	CRI
8	80
9	90

Code	CCT
27	2700K
30	3000K
35	3500K
40	4000K

Code	Colour
80	White
10	Black

10.2W 300mA 1620lm, CRI80 SMD LED

10.2W 300mA 1400lm, CRI90 SMD LED

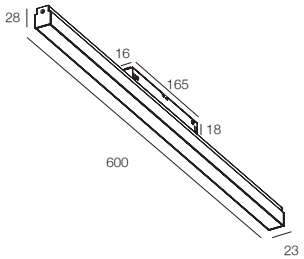

NEW

MX 6496 - G4 - 1200 - □□□□ - □□

Code	Driver Type
D	DALI
A	1-10V
N	Non-Dimmable

Code	CRI
8	80
9	90

Code	CCT
27	2700K
30	3000K
35	3500K
40	4000K

Code	Colour
80	White
10	Black

20.4W 600mA 3240lm, CRI80 SMD LED

20.4W 600mA 2800lm, CRI90 SMD LED

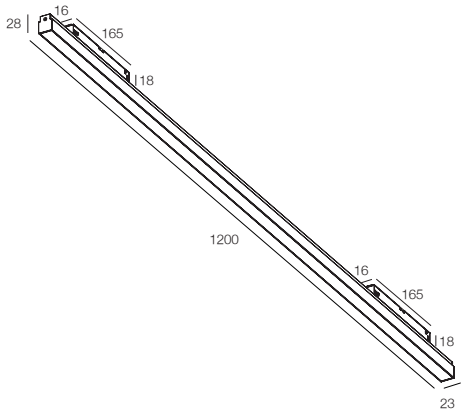

Colour

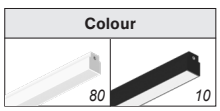

IES Updated

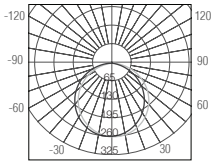

MX 6496-G4-600-830

Magnetic Track Accessory

Magnetic Track A - Surface Mounted

AP - KH M20A - □□ - □□

Code	Type
10	1000mm
20	2000mm

Code	Colour
B	Black
W	White

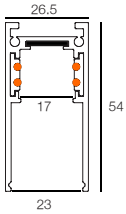

L connector (Horizontal Direction) for Magnetic Track A

AP - KH M211 - 20A - □□

Code	Colour
B	Black
W	White

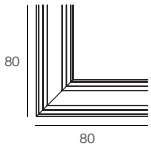

Magnetic Track B - Trimless Recessed

AP - KH M20B - □□ - □□

Code	Type
10	1000mm
20	2000mm

Code	Colour
B	Black
W	White

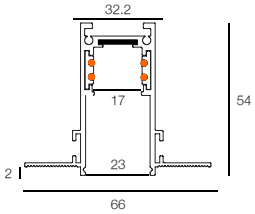

L connector (Horizontal Direction) for Magnetic Track B

AP - KH M211 - 20B - □□

Code	Colour
B	Black
W	White

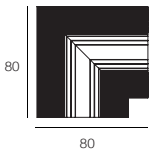

Magnetic Track C - Trimless Recessed

AP - KH M20C - □□ - □□

Code	Type
10	1000mm
20	2000mm

Code	Colour
B	Black
W	White

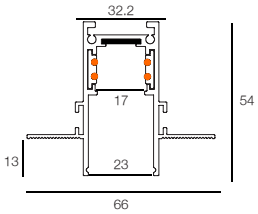

L connector (Horizontal Direction) for Magnetic Track C

AP - KH M211 - 20C - □□

Code	Colour
B	Black
W	White

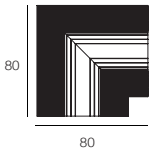

Magnetic Track D- Trimless Recessed

AP - KH M20D - □□ - □□

Code	Type
10	1000mm
20	2000mm

Code	Colour
B	Black
W	White

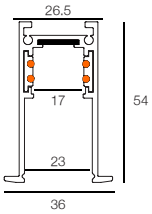

L connector (Horizontal Direction) for Magnetic Track D

AP - KH M211 - 20D - □□

Code	Colour
B	Black
W	White

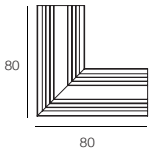

Magnetic Track - Power Connector (With wire)

AP - KH M312 - G2 -

Code	Colour
B	Black
W	White

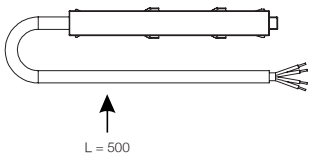

Magnetic Track - Power Connector (Dubble)

AP - KH M313 -

Code	Colour
B	Black
W	White

Magnetic Track - Joiner Connector

AP - KH M316 -

Code	Colour
B	Black
W	White

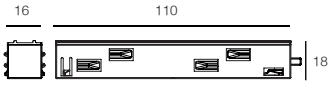

End Cap

AP - KH M317 -

Code	Colour
B	Black
W	White

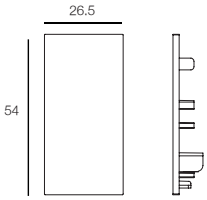

Magnetic Track - Suspenion Kits

AP - KH M391

Code	Colour
B	Black
W	White

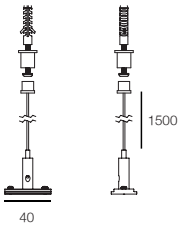

Magnetic Track - Connector Bracket

AP - KH M392 -

Code	Colour
B	Black
W	White

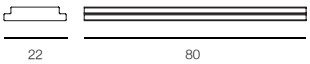

48V DC Transformer

EC LED-48V-200-MW(34)

- 48V DC 200W Electonic transformer, provide with wiring box
- Other power output at 48V DC transformer is available on request

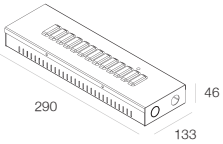

Line 40

- LED system in extrusion aluminium body
- Frosted White Polycarbonate diffuser
- Custom length available
- Provided with mounting accessories
- Integrated LED Driver
- Custom size upon request

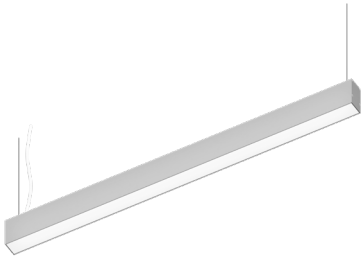

NEW

MX 5520D9P - G2 - 600 - □□□ - □

Code	CRI
8	80
9	90

Code	CCT
27	2700K
30	3000K
35	3500K
40	4000K

Code	Aluminium Housing Colour
B	Black Body
W	White Body

14W 400mA 2496lm, CRI80, SMD LED, Integrated LED Driver
14W 400mA 2112lm, CRI90, SMD LED, Integrated LED Driver

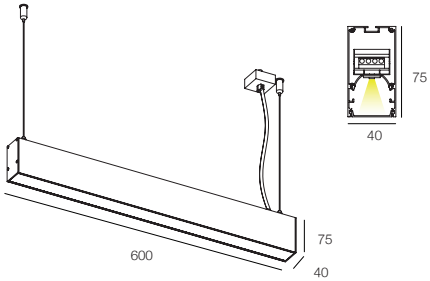

NEW

MX 5520D9P - G2 - 900 - □□□ - □

Code	CRI
8	80
9	90

Code	CCT
27	2700K
30	3000K
35	3500K
40	4000K

Code	Aluminium Housing Colour
B	Black Body
W	White Body

21W 600mA 3744lm, CRI80, SMD LED, Integrated LED Driver
21W 600mA 3168lm, CRI90, SMD LED, Integrated LED Driver

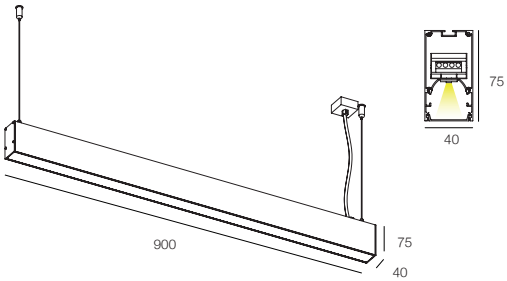

NEW

MX 5520D9P - G2 - 1200 - □□□ - □

Code	CRI
8	80
9	90

Code	CCT
27	2700K
30	3000K
35	3500K
40	4000K

Code	Aluminium Housing Colour
B	Black Body
W	White Body

28.1W 800mA 4992lm, CRI80, SMD LED, Integrated LED Driver
28.1W 800mA 4224lm, CRI90, SMD LED, Integrated LED Driver

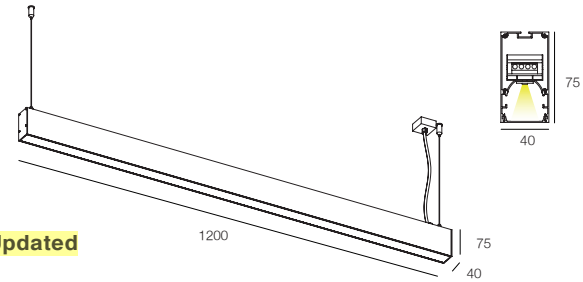

IES Updated

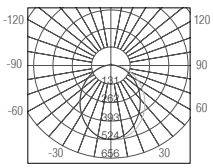

MX 5520D9P-600-830

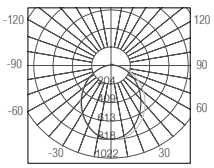

MX 5520D9P-900-830

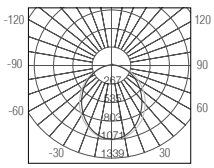

MX 5520D9P-1200-830

Colour

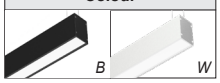

Accessory

Mounting Accessories included in each set

Automatic suspension x 4pcs with 1500mm wire

Cable base with 3 x 0.75mm² cable,
1500mm in length
5 x 0.75mm² version
for 2 circuits available on request

Line 60

- LED system in extrusion aluminium body
- Frosted White Polycarbonate diffuser
- Custom length available
- Provided with mounting accessories
- Integrated LED Driver
- Custom size upon request

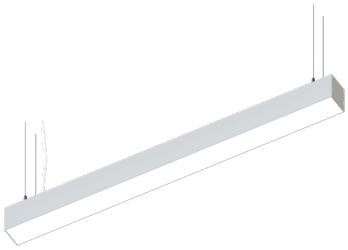

NEW

MX 5521D9P - G2 - 600 - □□□ - □

Code	CRI
8	80
9	90

Code	CCT
27	2700K
30	3000K
35	3500K
40	4000K

Code	Aluminium Housing Colour
B	Black Body
W	White Body

13.6W 400mA 2527lm, CRI80, SMD LED, Integrated LED Driver

13.6W 400mA 2138lm, CRI90, SMD LED, Integrated LED Driver

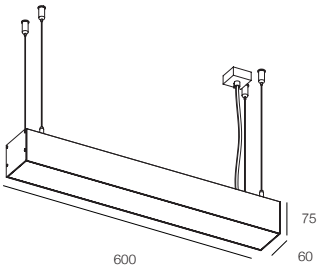

NEW

MX 5521D9P - G2 - 900 - □□□ - □

Code	CRI
8	80
9	90

Code	CCT
27	2700K
30	3000K
35	3500K
40	4000K

Code	Aluminium Housing Colour
B	Black Body
W	White Body

20.4W 600mA 3791lm, CRI80, SMD LED, Integrated LED Driver

20.4W 600mA 3208lm, CRI90, SMD LED, Integrated LED Driver

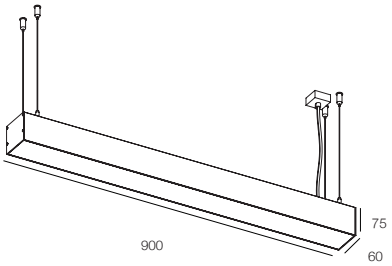

NEW

MX 5521D9P - G2 - 1200 - □□□ - □

Code	CRI
8	80
9	90

Code	CCT
27	2700K
30	3000K
35	3500K
40	4000K

Code	Aluminium Housing Colour
B	Black Body
W	White Body

27.2W 800mA 5054lm, CRI80, SMD LED, Integrated LED Driver

27.2W 800mA 4277lm, CRI90, SMD LED, Integrated LED Driver

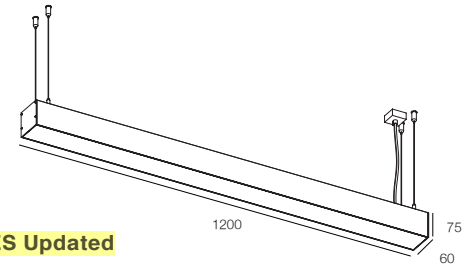

IES Updated

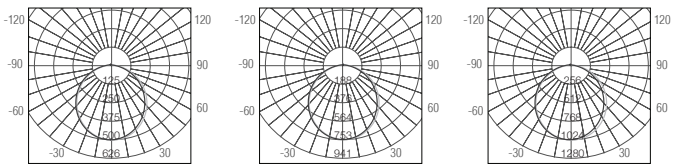

MX 5521D9P-600-830 MX 5521D9P-900-830 MX 5521D9P-1200-830

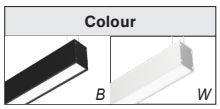

Accessory

Mounting Accessories included in each set

Automatic suspension x 4pcs with 1500mm wire

Cable base with 3 x 0.75mm² cable, 1500mm in length
5 x 0.75mm² version
for 2 circuits available on request

Line 80

- LED system in extrusion aluminium body
- Frosted White Polycarbonate diffuser
- Custom length available
- Provided with mounting accessories
- Integrated LED Driver
- Custom size upon request

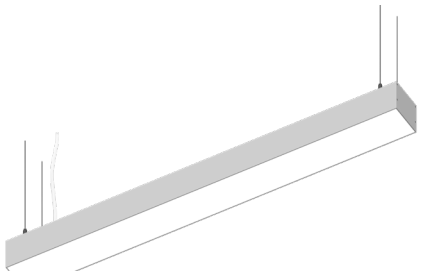

NEW

MX 5522D9P - G2 - 600 - □□□ - □

Code	CRI
8	80
9	90

Code	CCT
27	2700K
30	3000K
35	3500K
40	4000K

Code	Aluminium Housing Colour
B	Black Body
W	White Body

- 13.2W 400mA 2106lm, CRI80, SMD LED, Integrated LED Driver
- 13.2W 400mA 1782lm, CRI90, SMD LED, Integrated LED Driver

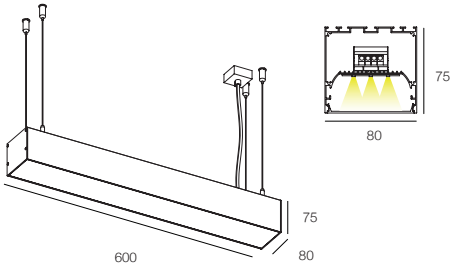

NEW

MX 5522D9P - G2 - 900 - □□□ - □

Code	CRI
8	80
9	90

Code	CCT
27	2700K
30	3000K
35	3500K
40	4000K

Code	Aluminium Housing Colour
B	Black Body
W	White Body

- 19.9W 600mA 3159lm, CRI80, SMD LED, Integrated LED Driver
- 19.9W 600mA 2673lm, CRI90, SMD LED, Integrated LED Driver

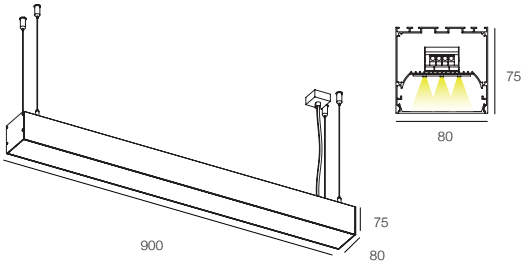

NEW

MX 5522D9P - G2 - 1200 - □□□ - □

Code	CRI
8	80
9	90

Code	CCT
27	2700K
30	3000K
35	3500K
40	4000K

Code	Aluminium Housing Colour
B	Black Body
W	White Body

- 26.5W 800mA 4212lm, CRI80, SMD LED, Integrated LED Driver
- 26.5W 800mA 3564lm, CRI90, SMD LED, Integrated LED Driver

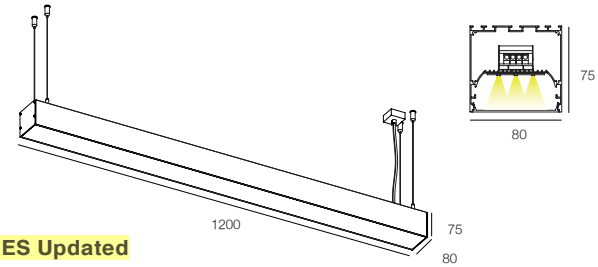

IES Updated

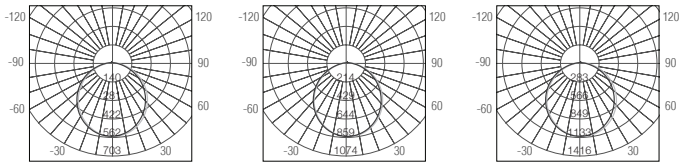

MX 5522D9P-600-830 MX 5522D9P-900-830 MX 5522D9P-1200-830

Colour

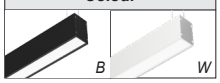

Accessory

Mounting Accessories included in each set

Automatic suspension x 4pcs with 1500mm wire

Cable base with 3 x 0.75mm² cable,
1500mm in length
5 x 0.75mm² version
for 2 circuits available on request

DIP Tunable White (Anti Glare Microfilm with Air Slot Version)

- Direct and indirect lighting concept, soft lighting effect for office setting
- CRI90, 3000K/ 3500K/ 4000K options
- Mesh hole metal front plate
- SCDM Step 3, high colour temperature stability
- Zhaga-Comply LED product
- Custom size upon request
- Integrated LED driver

* CIC version only available on CRI 90

Image Updated

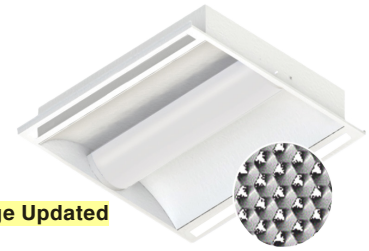

Diffuser with Anti-Glare Film

NEW

DIP 595 x 595mm

MX 7496AS - G6 - ☐ TW - ☐☐W - 80

MX 7496AS - G6 - ☐ TW - ☐☐W - 80EB (for Emergency Power Pack)

Code	Driver Type
D	DALI
A	1-10V
N	Non-Dimmable

Code	LED Module
11	11.3W 350mA 2030lm (2700K) 11.3W 350mA 2198lm (6500K)
16	16.3W 500mA 2900lm (2700K) 16.3W 500mA 3140lm (6500K)

Philips LED Module, Integrated Driver

Line draw Updated

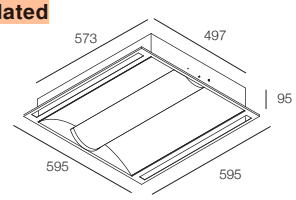

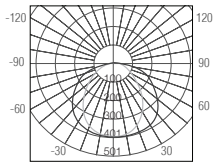

MX 7496AS-G6-DTW-11W-80

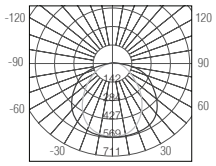

MX 7496AS-G6-DTW-17W-80

NEW

DIP 1195 x 595mm

MX 7497AS - G6 - ☐ TW - ☐☐W - 80

MX 7497AS - G6 - ☐ TW - ☐☐W - 80EB (for Emergency Power Pack)

Code	Driver Type
D	DALI
A	1-10V
N	Non-Dimmable

Code	LED Module
23	22.8W 700mA 4060lm (2700K) 22.8W 700mA 4396lm (6500K)
33	32.5W 1000mA 5800lm (2700K) 32.5W 1000mA 6280lm (6500K)

Philips LED Module, Integrated Driver

Line draw Updated

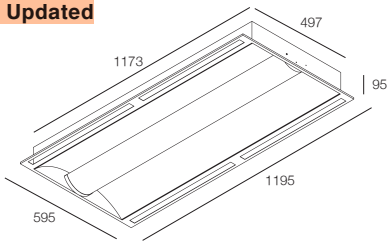

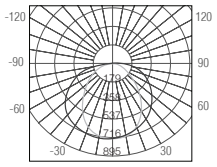

MX 7497AS-G6-DTW-23W-80

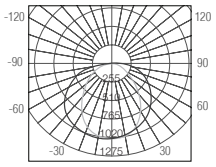

MX 7497AS-G6-DTW-33W-80

Accessory

Air Slot Cover Plate

MX AS - 600
Length 591mm

MX AS - 1200
Length 1191mm

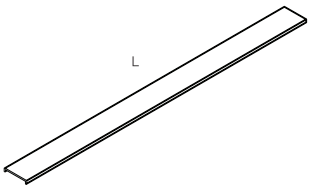

Emergency Power Pack

Ordering Code	Matching With	Specification
EC EK-LED020-K2	For MX 7496AS - ....- .. W - 80 EB	180mA, 2hrs, 980lm. Full set will be integrated in DIP
EC EK-LED021-K2	For MX 7497AS - ....- .. W - 80 EB	360mA, 2hrs, 1900lm. Full set will be integrated in DIP

DIP (Diffuser Version)

- Direct and indirect lighting concept, soft lighting effect for office setting
- CRI90, 3000K/ 3500K/ 4000K options
- Milky White Polycarbonate diffuser with glow wire test ready, high lighting transmission
- SCDM Step 3, high colour temperature stability
- Zhaga-Comply LED product
- Custom size upon request
- Integrated LED driver

* CIC version only available on CRI 90

Diffuser with Line Pattern

CIC GREEN
PRODUCT CERTIFICATION

PHILIPS | Integrated Driver | CIC Green

DIP 595 x 595mm

MX 7398 - G6 - □□□□ - □□ W - 80

MX 7398 - G6 - □□□□ - □□ W - 80EB (for Emergency Power Pack)

Code	Driver Type
D	DALI
A	1-10V
N	Non-Dimmable

Code	CRI
8	80
9	90

Code	CCT
30	3000K
35	3500K
40	4000K

Code	LED Module
11	11.3W 350mA 2140lm
17	16.5W 500mA 3058lm

Philips LED Module, Integrated Driver

Line draw Updated

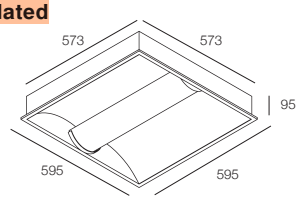

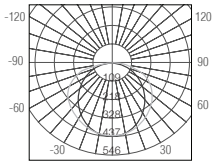

MX 7398-G6-840-11W-80

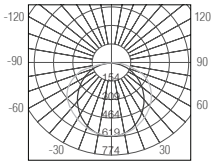

MX 7398-G6-840-17W-80

DIP 1195 x 595mm

MX 7399 - G6 - □□□□ - □□ W - 80

MX 7399 - G6 - □□□□ - □□ W - 80EB (for Emergency Power Pack)

Code	Driver Type
D	DALI
A	1-10V
N	Non-Dimmable

Code	CRI
8	80
9	90

Code	CCT
30	3000K
35	3500K
40	4000K

Code	LED Module
23	23W 700mA 4280lm
33	33.3W 1000mA 6116lm

Philips LED Module, Integrated Driver

Line draw Updated

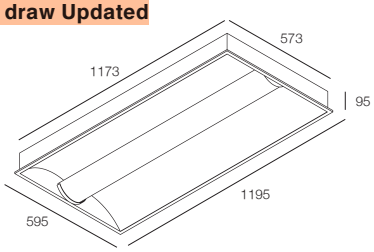

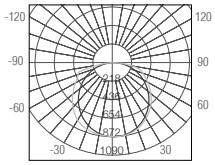

MX 7399-G6-840-23W-80

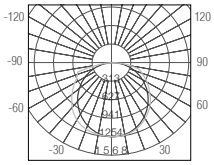

MX 7399-G6-840-32W-80

Emergency Power Pack

Ordering Code	Matching With	Specification
EC EK-LED020-K2	For MX 7398 - ....- .. W - 80 EB	180mA, 2hrs, 980lm. Full set will be integrated in DIP
EC EK-LED021-K2	For MX 7399 - ....- .. W - 80 EB	360mA, 2hrs, 1900lm. Full set will be integrated in DIP

DIP (Diffuser with Air Slot Version)

- Direct and indirect lighting concept, soft lighting effect for office setting
- CRI90, 3000K/ 3500K/ 4000K options
- Milky White Polycarbonate diffuser with glow wire test ready, high lighting transmission
- SCDM Step 3, high colour temperature stability
- Zhaga-Comply LED product
- Custom size upon request
- Integrated LED driver

* CIC version only available on CRI 90

Diffuser with Line Pattern

CIC GREEN
PRODUCT CERTIFICATION

PHILIPS | Integrated Driver | CIC Green

DIP 595 x 595mm

MX 7398AS - G6 - □□□ - □□ W - 80

MX 7398AS - G6 - □□□ - □□ W - 80EB (for Emergency Power Pack)

Code	Driver Type
D	DALI
A	1-10V
N	Non-Dimmable

Code	CRI
8	80
9	90

Code	CCT
30	3000K
35	3500K
40	4000K

Code	LED Module
11	11.3W 350mA 2140lm
17	16.5W 500mA 3058lm

Philips LED Module, Integrated Driver

Line draw Updated

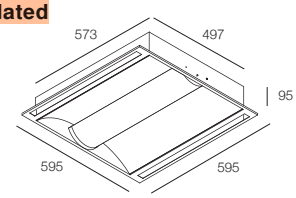

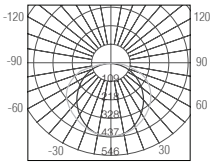

MX 7398AS-G6-840-11W-80

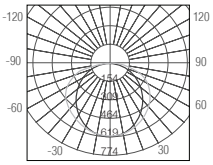

MX 7398AS-G6-840-17W-80

DIP 1195 x 595mm

MX 7399AS - G6 - □□□ - □□ W - 80

MX 7399AS - G6 - □□□ - □□ W - 80EB (for Emergency Power Pack)

Code	Driver Type
D	DALI
A	1-10V
N	Non-Dimmable

Code	CRI
8	80
9	90

Code	CCT
30	3000K
35	3500K
40	4000K

Code	LED Module
23	23W 700mA 4280lm
33	33.3W 1000mA 6116lm

Philips LED Module, Integrated Driver

Line draw Updated

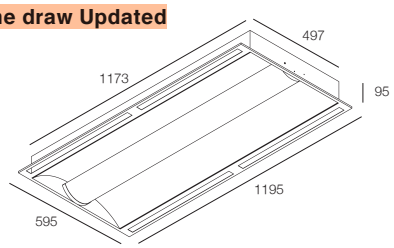

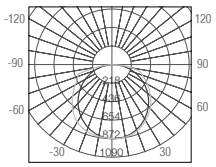

MX 7399AS-G6-840-23W-80

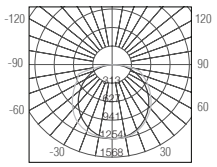

MX 7399AS-G6-840-33W-80

Accessory

Air Slot Cover Plate

MX AS - 600
Length 591mm

MX AS - 1200
Length 1191mm

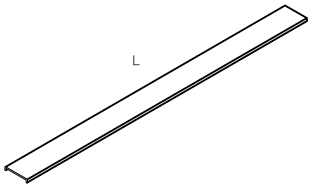

Emergency Power Pack

Ordering Code	Matching With	Specification
EC EK-LED020-K2	For MX 7398AS - ....- .. W - 80 EB	180mA, 2hrs, 980lm. Full set will be integrated in DIP
EC EK-LED021-K2	For MX 7399AS - ....- .. W - 80 EB	360mA, 2hrs, 1900lm. Full set will be integrated in DIP

DIP (Anti Glare Microfilm Version)

- Direct and indirect lighting concept, soft lighting effect for office setting
- CRI90, 3000K/ 3500K/ 4000K options
- Anti glare microfilm applied to reduce overall UGR
- SCDM Step 3, high colour temperature stability
- Zhaga-Comply LED product
- Custom size upon request
- Integrated LED driver

* CIC version only available on CRI 90

Diffuser with Anti-Glare Film

CIC GREEN
PRODUCT CERTIFICATION

PHILIPS | Integrated Driver | CIC Green

DIP 595 x 595mm

MX 7496 - G6 - □□□ - □□ W - 80

MX 7496 - G6 - □□□ - □□ W - 80EB (for Emergency Power Pack)

Code	Driver Type
D	DALI
A	1-10V
N	Non-Dimmable

Code	CRI
8	80
9	90

Code	CCT
30	3000K
35	3500K
40	4000K

Code	LED Module
11	11.3W 350mA 2140lm
17	16.5W 500mA 3058lm

Philips LED Module, Integrated Driver

Line draw Updated

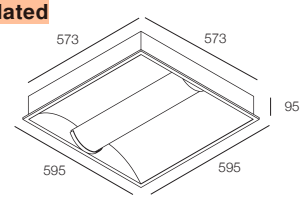

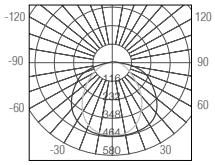

MX 7496-G6-840-11W-80

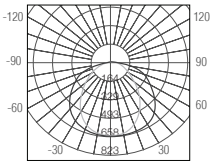

MX 7496-G6-840-17W-80

DIP 1195 x 595mm

MX 7497 - G6 - □□□ - □□ W - 80

MX 7497 - G6 - □□□ - □□ W - 80EB (for Emergency Power Pack)

Code	Driver Type
D	DALI
A	1-10V
N	Non-Dimmable

Code	CRI
8	80
9	90

Code	CCT
30	3000K
35	3500K
40	4000K

Code	LED Module
23	23W 700mA 4280lm
33	33.3W 1000mA 6116lm

Philips LED Module, Integrated Driver

Line draw Updated

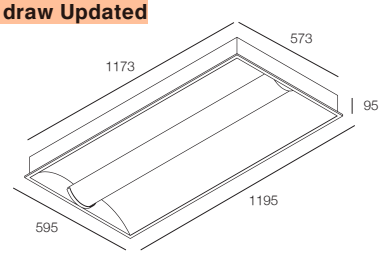

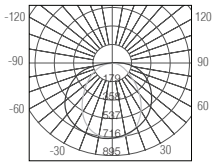

MX 7497-G6-840-23W-80

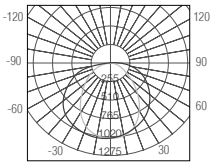

MX 7497-G6-840-33W-80

Emergency Power Pack

Ordering Code	Matching With	Specification
EC EK-LED020-K2	For MX 7496 - ....- .. W - 80 EB	180mA, 2hrs, 980lm. Full set will be integrated in DIP
EC EK-LED021-K2	For MX 7497 - ....- .. W - 80 EB	360mA, 2hrs, 1900lm. Full set will be integrated in DIP

DIP (Anti Glare Microfilm with Air Slot Version)

- Direct and indirect lighting concept, soft lighting effect for office setting
- CRI90, 3000K/ 3500K/ 4000K options
- Anti glare microfilm apply to reduce overall UGR
- SCDM Step 3, high colour temperature stability
- Zhaga-Comply LED product
- Custom size upon request
- Integrated LED driver

* CIC version only available on CRI 90

PHILIPS | Integrated Driver | CIC Green

Diffuser with Anti-Glare Film

CIC GREEN PRODUCT CERTIFICATION

DIP 595 x 595mm

MX 7496AS - G6 - □□□□ - □□ W - 80

MX 7496AS - G6 - □□□□ - □□ W - 80EB (for Emergency Power Pack)

Code	Driver Type
D	DALI
A	1-10V
N	Non-Dimmable

Code	CRI
8	80
9	90

Code	CCT
30	3000K
35	3500K
40	4000K

Code	LED Module
11	11.3W 350mA 2140lm
17	16.5W 500mA 3058lm

Philips LED Module, Integrated Driver

Line draw Updated

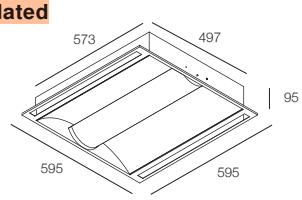

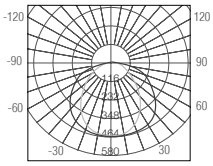

MX 7496AS-G6-840-11W-80

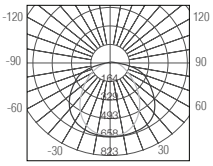

MX 7496AS-G6-840-17W-80

DIP 1195 x 595mm

MX 7497AS - G6 - □□□□ - □□ W - 80

MX 7497AS - G6 - □□□□ - □□ W - 80EB (for Emergency Power Pack)

Code	Driver Type
D	DALI
A	1-10V
N	Non-Dimmable

Code	CRI
8	80
9	90

Code	CCT
30	3000K
35	3500K
40	4000K

Code	LED Module
23	23W 700mA 4280lm
33	33.3W 1000mA 6116lm

Philips LED Module, Integrated Driver

Line draw Updated

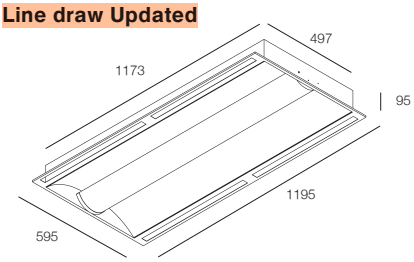

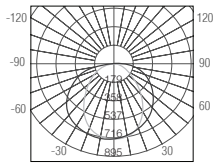

MX 7497AS-G6-840-23W-80

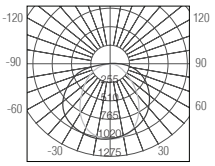

MX 7497AS-G6-840-33W-80

Accessory

Air Slot Cover Plate

MX AS - 600
Length 591mm

MX AS - 1200
Length 1191mm

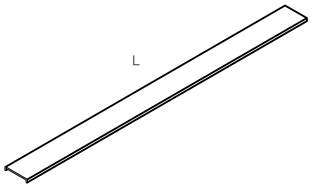

Emergency Power Pack

Ordering Code	Matching With	Specification
EC EK-LED020-K2	For MX 7496AS - ....- .. W - 80 EB	180mA, 2hrs, 980lm. Full set will be integrated in DIP
EC EK-LED021-K2	For MX 7497AS - ....- .. W - 80 EB	360mA, 2hrs, 1900lm. Full set will be integrated in DIP

DIP (Metal Mesh Hole Version)

- Direct and indirect lighting concept, soft lighting effect for office setting
- CRI90, 3000K/ 3500K/ 4000K options
- Mesh hole metal front plate
- SCDM Step 3, high colour temperature stability
- Zhaga-Comply LED product
- Custom size upon request
- Integrated LED driver

* CIC version only available on CRI 90

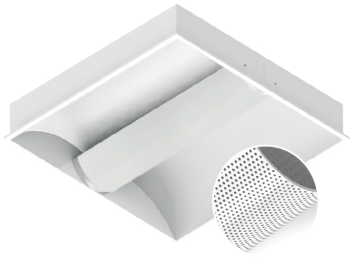

Metal Mesh Hole

CIC GREEN
PRODUCT CERTIFICATION

PHILIPS | Integrated Driver | CIC Green

DIP 595 x 595mm

MX 7498 - G6 - □□□□ - □□ W - 80

MX 7498 - G6 - □□□□ - □□ W - 80EB (for Emergency Power Pack)

Code	Driver Type
D	DALI
A	1-10V
N	Non-Dimmable

Code	CRI
8	80
9	90

Code	CCT
30	3000K
35	3500K
40	4000K

Code	LED Module
11	11.3W 350mA 2140lm
17	16.5W 500mA 3058lm

Philips LED Module, Integrated Driver

Line draw Updated

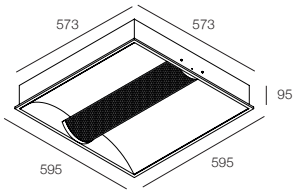

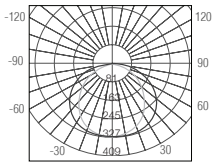

MX 7498-G6-840-11W-80

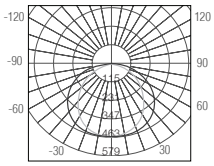

MX 7498-G6-840-17W-80

DIP 1195 x 595mm

MX 7499 - G6 - □□□□ - □□ W - 80

MX 7499 - G6 - □□□□ - □□ W - 80EB (for Emergency Power Pack)

Code	Driver Type
D	DALI
A	1-10V
N	Non-Dimmable

Code	CRI
8	80
9	90

Code	CCT
30	3000K
35	3500K
40	4000K

Code	LED Module
23	23W 700mA 4280lm
33	33.3W 1000mA 6116lm

Philips LED Module, Integrated Driver

Line draw Updated

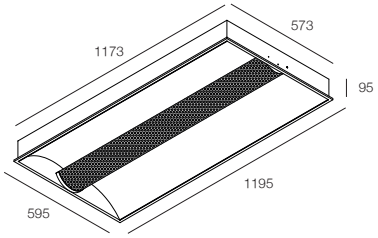

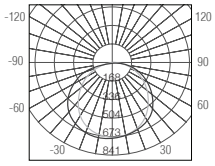

MX 7499-G6-840-23W-80

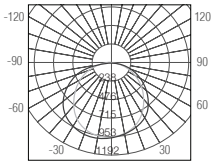

MX 7499-G6-840-33W-80

Emergency Power Pack

Ordering Code	Matching With	Specification
EC EK-LED020-K2	For MX 7498 - ....- .. W - 80 EB	180mA, 2hrs, 980lm. Full set will be integrated in DIP
EC EK-LED021-K2	For MX 7499 - ....- .. W - 80 EB	360mA, 2hrs, 1900lm. Full set will be integrated in DIP

DIP (Metal Mesh Hole with Air Slot Version)

- Direct and indirect lighting concept, soft lighting effect for office setting
- CRI90, 3000K/ 3500K/ 4000K options
- Mesh hole metal front plate
- SCDM Step 3, high colour temperature stability
- Zhaga-Comply LED product
- Custom size upon request
- Integrated LED driver

* CIC version only available on CRI 90

PHILIPS | Integrated Driver | CIC Green

Metal Mesh Hole

CIC GREEN PRODUCT CERTIFICATION

DIP 595 x 595mm

MX 7498AS - G6 - □□□□ - □□ W - 80

MX 7498AS - G6 - □□□□ - □□ W - 80EB (for Emergency Power Pack)

Code	Driver Type
D	DALI
A	1-10V
N	Non-Dimmable

Code	CRI
8	80
9	90

Code	CCT
30	3000K
35	3500K
40	4000K

Code	LED Module
11	11.3W 350mA 2140lm
17	16.5W 500mA 3058lm

Philips LED Module, Integrated Driver

Line draw Updated

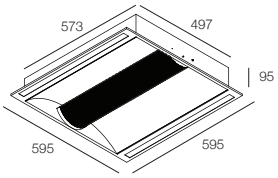

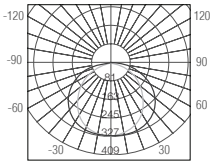

MX 7498AS-G6-840-11W-80

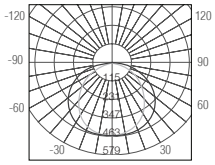

MX 7498AS-G6-840-17W-80

DIP 1195 x 595mm

MX 7499AS - G6 - □□□□ - □□ W - 80

MX 7499AS - G6 - □□□□ - □□ W - 80EB (for Emergency Power Pack)

Code	Driver Type
D	DALI
A	1-10V
N	Non-Dimmable

Code	CRI
8	80
9	90

Code	CCT
30	3000K
35	3500K
40	4000K

Code	LED Module
23	23W 700mA 4280lm
33	33.3W 1000mA 6116lm

Philips LED Module, Integrated Driver

Line draw Updated

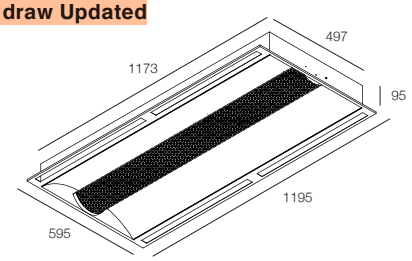

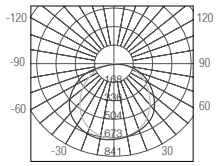

MX 7499AS-G6-840-23W-80

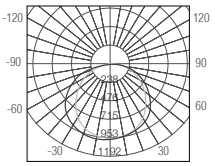

MX 7499AS-G6-840-33W-80

Accessory

Air Slot Cover Plate

MX AS - 600
Length 591mm

MX AS - 1200
Length 1191mm

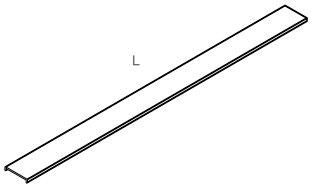

Emergency Power Pack

Ordering Code	Matching With	Specification
EC EK-LED020-K2	For MX 7498AS - ....- .. W - 80 EB	180mA, 2hrs, 980lm. Full set will be integrated in DIP
EC EK-LED021-K2	For MX 7499AS - ....- .. W - 80 EB	360mA, 2hrs, 1900lm. Full set will be integrated in DIP

Master

- Recessed downlight for MR16
- Aluminium trim available in 2 colours options
- Tilting and rotation allowed
- Polycarbonate reflector with 2 colours options
- Separate order of electronic transformer available upon request

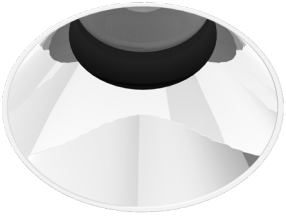

Multi Combination

MR16 Retrofit

NEW

Adjustable Version

MX 5472 - M -

Code	Colour
82	White Trim & Dark Chrome Reflector
84	White Trim & Chrome Reflector
12	Black Trim & Dark Chrome Reflector
14	Black Trim & Chrome Reflector

1 x GU 5.3 LED Retrofit MR16

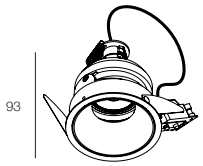

20°

355°

Ø73

Line draw Updated

NEW

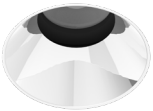

Adjustable Trimless Version

MX 5473 - M -

Code	Ceiling Height
H	20
L	12

Code	Colour
82	White Installation Kit & Dark Chrome Reflector
84	White Installation Kit & Chrome Reflector

1 x GU 5.3 LED Retrofit MR16

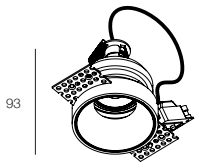

20°

355°

Ø74

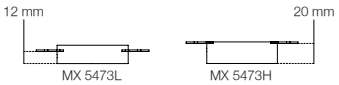

Line draw Updated

Colour			
82	*84*	*12*	*14*

Accessories See Page 156

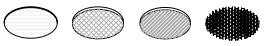

MX 9904 MX 9905 MX 9906 MX 9907

Tracfit

- Tracklight with 3-phase adaptor for MR16
- Aluminium body available in 2 colours
- Surface mounted version available upon request
- Integrated electronic transformer

MR16 Retrofit

NEW

Adjustable Version

MX 6840 - M - ☐☐

Code	Colour
80	White
10	Black

1 x GU 10 LED Retrofit MR16

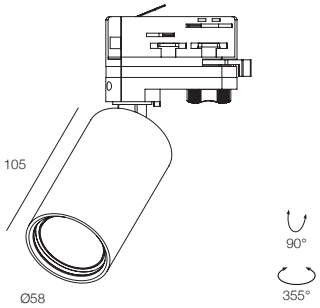

Colour	
80	10

Accessories See Page 156

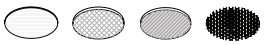

MX 9924 MX 9925 MX 9958 MX 9955

Multi Super Mini

- Recessed downlight for MR16
- Body with various colour options
- Separate order of electronic transformer available upon request

Multi Combination | MR16 Retrofit | Tunable White (NOON 4000K – SUNSET 2100K)

MX 9114S - M - □□□

Code	Colour
80B	White Trim & Black Body
80W	White Trim & Body
10B	Black Trim & Body

1 x GU 5.3 LED Retrofit MR16

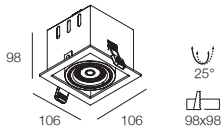

MX 9114D - MM - □□□

Code	Colour
80B	White Trim & Black Body
80W	White Trim & Body
10B	Black Trim & Body

2 X 1 x GU 5.3 LED Retrofit MR16

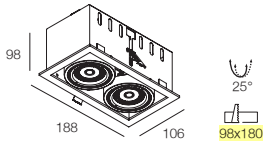

MX 9114T - MMM - □□□

Code	Colour
80B	White Trim & Black Body
80W	White Trim & Body
10B	Black Trim & Body

3 X 1 x GU 5.3 LED Retrofit MR16

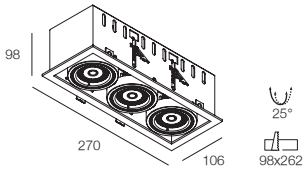

MX 9115 - M - □□□

Code	Colour
80B	White Trim & Black Body
80W	White Trim & Body
10B	Black Trim & Body

1 x GU 5.3 LED Retrofit MR16

Colour

Accessories See Page 156

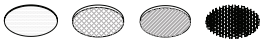

MX 9924 MX 9925 MX 9958 MX 9955

Accessory

- Glass diffuser/ honey comb accessory for selected series
- 1 accessory can be used in one lamp head
- Accessories can be added after installation

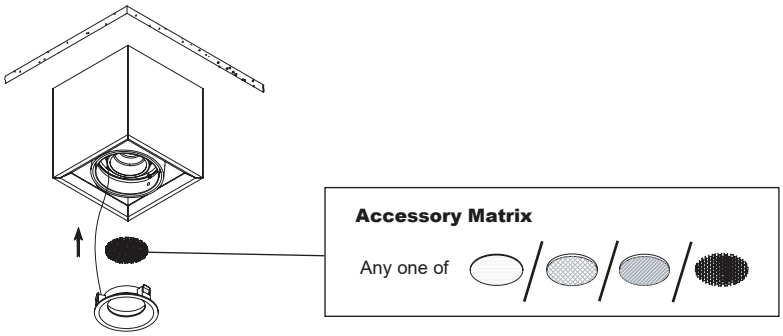

NEW

Ø46 Accessory for **Master**

MX 9904
Frosted Glass Diffuser

3mm I 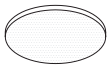 Ø46

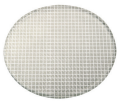

MX 9905
Obscured Glass Diffuser

3mm I 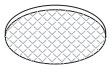 Ø46

MX 9906
Linear Spread Glass Diffuser

3mm I Ø46

MX 9907
Black Honey Comb Lourve

3mm I 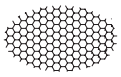 Ø46

Ø50 Accessory for **FreePlus Module, MR16 Retrofit, Glee, Glee Spot, Multi Box Mini, Multi Box Lite**

MX 9924
Frosted Glass Diffuser

3mm I 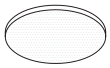 Ø50

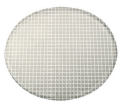

MX 9925
Obscured Glass Diffuser

3mm I Ø50

MX 9958
Linear Spread Glass Diffuser

3mm I Ø50

MX 9955
Black Honey Comb Lourve

3mm I 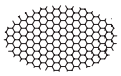 Ø50

Ø70 Accessory for **Tracbox, Armbox, Multi Mini Xito, Multi Mini Spot**

MX 9974
Frosted Glass Diffuser

3mm I 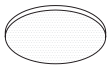 Ø70

MX 9975
Linear Spread Glass Diffuser

3mm I Ø70

MX 9976
Black Honey Comb Lourve

3mm I 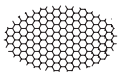 Ø70

Ø35 Accessory for **Mini Glee, Mini Glee Spot and Pin Hole Mini**

MX 9980
Frosted Glass Diffuser

3mm I Ø35

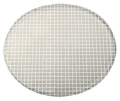

MX 9981
Obscured Glass Diffuser

3mm I 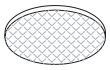 Ø35

MX 9982
Linear Spread Glass Diffuser

3mm I Ø35

MX 9983
Black Honey Comb Lourve

3mm I 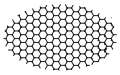 Ø35

Ø44 Accessory for **Glek IB, Mini Armbox, Mini IB**

MX 9984
Frosted Glass Diffuser

3mm I Ø44

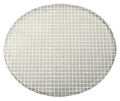

MX 9985
Obscured Glass Diffuser

3mm I Ø44

MX 9986
Linear Spread Glass Diffuser

3mm I Ø44

MX 9987
Black Honey Comb Lourve

3mm I 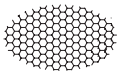 Ø44

SurfWash

- High Power LED ceiling washer
- Extrusion aluminium body
- 60˚ beam angle
- 3 CCT options in 2700K, 3000K and 4000K
- Provided with adjustable mounting clip
- Seperate order of remote driver is available

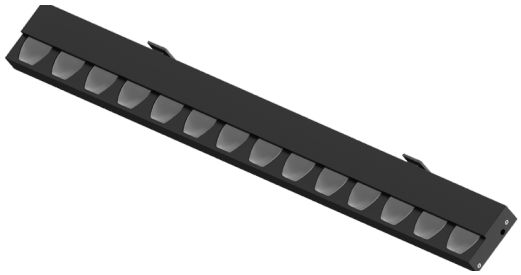

NEW

SurfWash 600mm

MX 6425 - G3 - 14 - 600 - □□□ - □□

Code	CRI
9	90

Code	CCT
27	2700K
30	3000K
40	4000K

Code	Colour
80	White
10	Black

600mm, 24V, 14 x 1.5W LED 1130lm

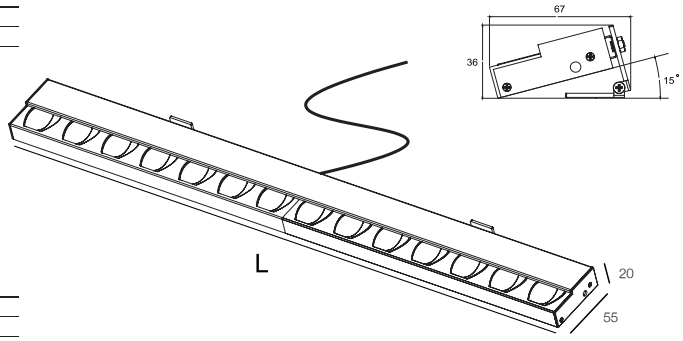

SurfWash 1200mm

MX 6425 - G3 - 28 - 1200 - □□□ - □□

Code	CRI
9	90

Code	CCT
27	2700K
30	3000K
40	4000K

Code	Colour
80	White
10	Black

1200mm, 24V, 28 x 1.5W LED 2260lm

Colour

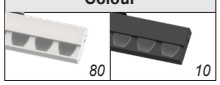

Recommend distance and angle from wall

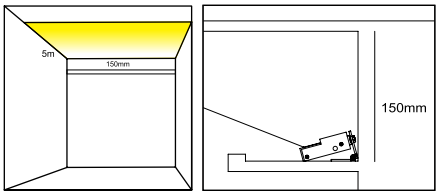

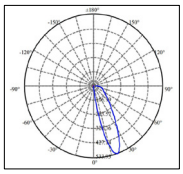

MX 6425 - G3

Accessory

MX 3912

Adjustable Mounting Clip for light trough

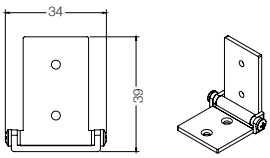

LED Driver

Ordering Code	Driving Power Range	Matching with LED Fitting	Output Voltage	Wiring Box Dimension(mm) (L) x (W) x (H)	Cut Hole (mm)
EC LED-24V-60-PH(43)	1 - 60W	Max 2pcs SurfWash 600mm 1pc SurfWash 1200mm	24V DC	320 x 73 x 41	Ø85
EC LED-24V-60D-AS-PH(38)	0 - 60W		24V DC, 1-10V Dimmable	450 x 70 x 50	Ø90
EC LED-24V-120-PH(41)	1 - 120W	Max 4pcs SurfWash 600mm Max 2pcs SurfWash1200mm	24V DC	350 x 102 x 41	Ø110
EC LED-24V-150D-AS-PH(38)	0 - 150W		24V DC, 1-10V Dimmable	450 x 70 x 50	Ø90

P-Bar G3

- High Power LED wall grazer
- Extrusion aluminium body
- 10° x 35° beam angle
- 4 CCT options in 2700K, 3000K, 3500K and 4000K
- Provided with adjustable mounting clip
- Separate order of remote driver is available

SMD

NEW

P-Bar G3 600mm

MX 6424 - G3 - 21 - 600 - □□□ - □□

Code	CRI
9	90

Code	CCT
27	2700K
30	3000K
35	3500K
40	4000K

Code	Colour
80	White
10	Black

600mm, 24V, 21 x 1.2W LED, 2520lm

P-Bar G3 1200mm

MX 6424 - G3 - 42 - 1200 - □□□ - □□

Code	CRI
9	90

Code	CCT
27	2700K
30	3000K
35	3500K
40	4000K

Code	Colour
80	White
10	Black

1200mm, 24V, 42 x 1.2W LED, 5040lm

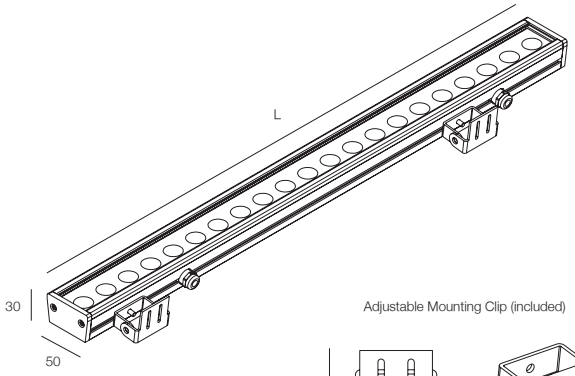

Adjustable Mounting Clip (included)

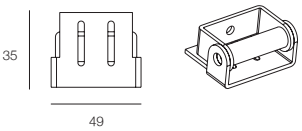

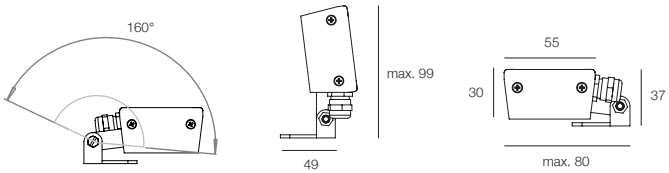

IES Updated

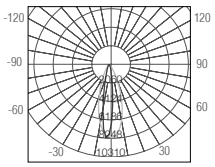

MX6424-G3-21-600

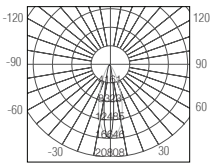

MX6424-G3-42-1200

Colour

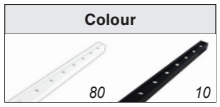

LED Driver

Ordering Code	Driving Power Range	Matching with LED Fitting	Output Voltage	Wiring Box Dimension(mm) (L) x (W) x (H)	Cut Hole (mm)
EC LED-24V-60-PH(43)	3 - 60W	Max 2pcs P-Bar G3 600mm Max 1pc P-Bar G3 1200mm	24V DC	320 x 73 x 41	Ø85
EC LED-24V-60D-AS-PH(38)	0 - 60W		24V DC, 1-10V Dimmable	450 x 70 x 50	Ø90
EC LED-24V-120-PH(41)	3 - 120W	Max 4pcs P-Bar G3 600mm Max 2pcs P-Bar G3 1200mm	24V DC	350 x 102 x 41	Ø110
EC LED-24V-150D-AS-PH(38)	0 - 150W	Max 5pcs P-Bar G3 600mm Max 2pcs P-Bar G3 1200mm	24V DC, 1-10V Dimmable	450 x 70 x 50	Ø90

P-Bar Lite G3

- High Power LED wall grazer
- Extrusion aluminium body
- 30° x 65° beam angle
- 4 CCT options in 2700K, 3000K, 3500K and 4000K
- Provided with adjustable mounting clip
- Separate order of remote driver is available

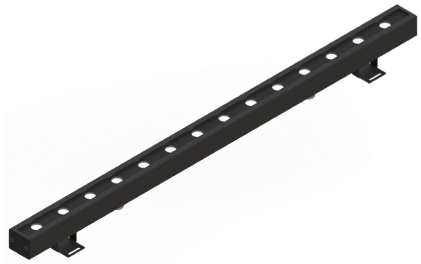

SMD

NEW

P-Bar Lite G3 600mm

MX 6423 - G3 - 14 - 600 - □□□ - □□

Code	CRI
9	90

Code	CCT
27	2700K
30	3000K
35	3500K
40	4000K

Code	Colour
80	White
10	Black

600mm, 24V, 14 x 1W LED, 2100lm

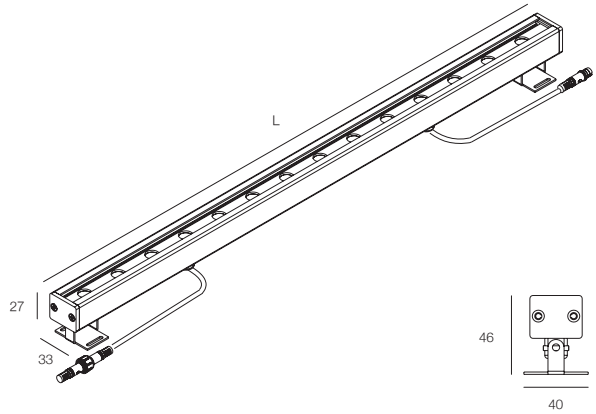

P-Bar Lite G3 1200mm

MX 6423 - G3 - 28 - 1200 - □□□ - □□

Code	CRI
9	90

Code	CCT
27	2700K
30	3000K
35	3500K
40	4000K

Code	Colour
80	White
10	Black

1200mm, 24V, 28 x 1W LED, 4200lm

IES Updated

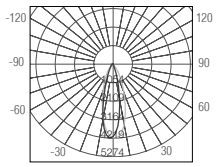

MX6423-G3-14-600

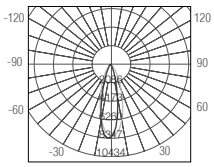

MX6423-G3-28-1200

Colour

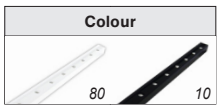

new

Accessory

MX 3911

Adjustable Mounting Clip

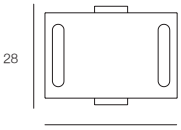

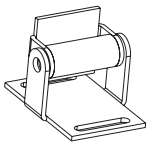

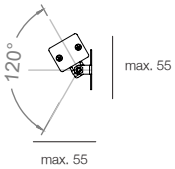

LED Driver

Ordering Code	Driving Power Range	Matching with LED Fitting	Output Voltage	Wiring Box Dimension(mm) (L) x (W) x (H)	Cut Hole (mm)
EC LED-24V-60-PH(43)	3 - 60W	Max 2pcs P-Bar Lite G3 600mm Max 1pc P-Bar Lite G3 1200mm	24V DC	320 x 73 x 41	Ø85
EC LED-24V-60D-AS-PH(38)	0 - 60W		24V DC, 1-10V Dimmable	450 x 70 x 50	Ø90
EC LED-24V-120-PH(41)	3 - 120W	Max 5pcs P-Bar Lite G3 600mm Max 2pcs P-Bar Lite G3 1200mm	24V DC	350 x 102 x 41	Ø110
EC LED-24V-150D-AS-PH(38)	0 - 150W	Max 7pcs P-Bar Lite G3 600mm Max 3pcs P-Bar Lite G3 1200mm	24V DC, 1-10V Dimmable	450 x 70 x 50	Ø90

LEDStrip Thin

- Easy to bend for flexible design
- Cutting unit 50mm
- CRI typical 80+ and 90+ options
- 3M adhesive in the Flexible Strip
- Water proof silicon sleeve in IP65 version
- Custom power and length upon request
- Separate order of power supply is available upon request
- SDCM Step 3, high colour temperature stability

SMD

IP 65

NEW

IP20 Version

MX 6460 - G2 - □□□ - □ □□ K - 24V - PM

Code	Power
6.6	6.6W/m
9.6	9.6W/m
13.2	13.2W/m

Code	CRI
8	80+
9	90+

Code	CCT
27	2700K
30	3000K
35	3500K
40	4000K

24V DC, 120pcs LEDs/m, 13.2W/m, 1486lm/m, CRI80+ (3000K)

24V DC, 120pcs LEDs/m, 13.2W/m, 1330lm/m, CRI90+ (3000K)

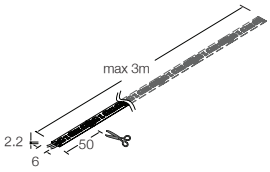

IP65 Version

MX 6461 - G2 - □□□ - □ □□ K - 24V - PM

Code	Power
6.6	6.6W/m
9.6	9.6W/m
13.2	13.2W/m

Code	CRI
8	80+
9	90+

Code	CCT
27	2700K
30	3000K
35	3500K
40	4000K

24V DC, 120pcs LEDs/m, 13.2W/m, 1486lm/m, CRI80+ (3000K)

24V DC, 120pcs LEDs/m, 13.2W/m, 1330lm/m, CRI90+ (3000K)

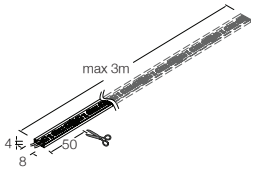

1:1 Scale

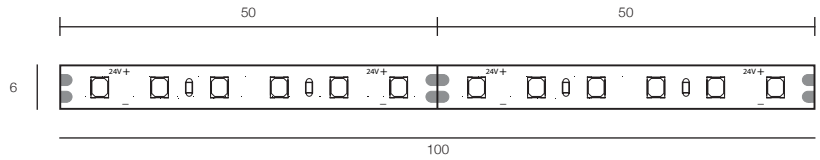

MX 6460

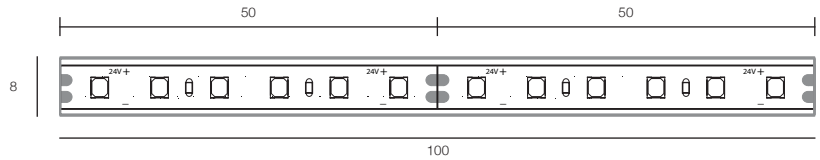

MX 6461 (IP65 Version)

Connection Details

Maximum 3 meters in LINEAR CONNECTION

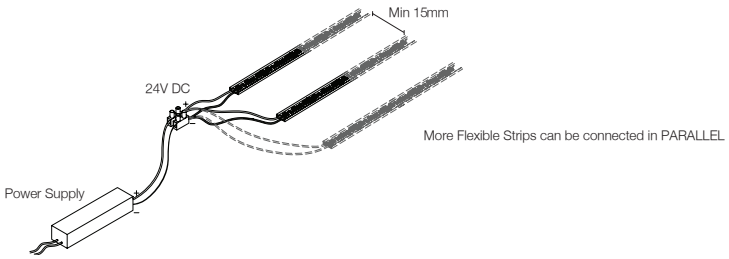

LED Driver

Ordering Code	Driving Power Range	Matching with LED Fitting	Output Voltage	Wiring Box Dimension(mm) (L) x (W) x (H)	Cut Hole (mm)
EC LED-24V-60-PH(43)	3 - 60W	LEDStrip Thin	24V DC	320 x 73 x 41	Ø85
EC LED-24V-120-PH(41)	3 - 120W			350 x 102 x 41	Ø110
EC LED-24V-60D-AS-PH(38)	0 - 60W		24V DC, 1-10V Dimmable	450 x 70 x 50	Ø90
EC LED-24V-150D-AS-PH(38)	0 - 150W				

LEDStrip Unit

- Easy to bend for flexible design
- Cutting unit 10mm
- CRI typical 80+
- 3M adhesive in the Flexible Strip
- Come with mounting clip for IP65 Flexible Strip
- Water proof silicon sleeve in IP65 version
- Custom power and length upon request
- Separate order of power supply is available upon request
- SDCM Step 3, high colour temperature stability

SMD

IP 65

NEW

IP20 Version

MX 6450 - ☐☐☐ - 8☐☐ K - 24V - PM

Code	Power
6.6	6.6W/m
9.6	9.6W/m
13.2	13.2W/m

Code	CCT
27	2700K
30	3000K
35	3500K
40	4000K

24V DC, 100pcs LEDs/m, 13.2W/m, 1500lm/m, CRI80+ (3000K)

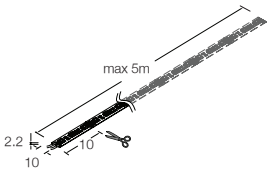

IP65 Version

MX 6451 - ☐☐☐ - 8☐☐ K - 24V - PM

Code	Power
6.6	6.6W/m
9.6	9.6W/m
13.2	13.2W/m

Code	CCT
27	2700K
30	3000K
35	3500K
40	4000K

24V DC, 100pcs LEDs/m, 13.2W/m, 1500lm/m, CRI80+ (3000K)

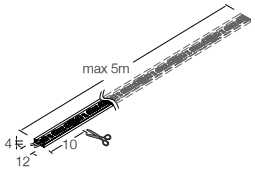

1:1 Scale

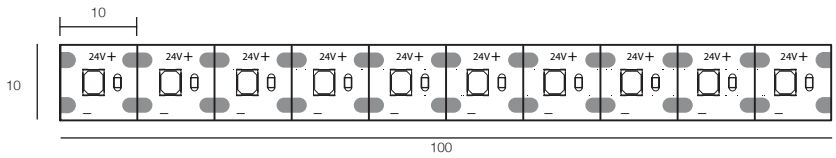

MX 6450

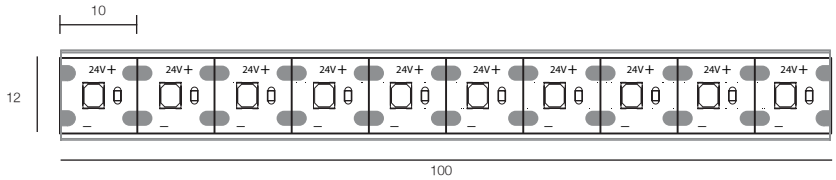

MX 6451 (IP65 Version)

Connection Details

Maximum 5 meters in LINEAR CONNECTION

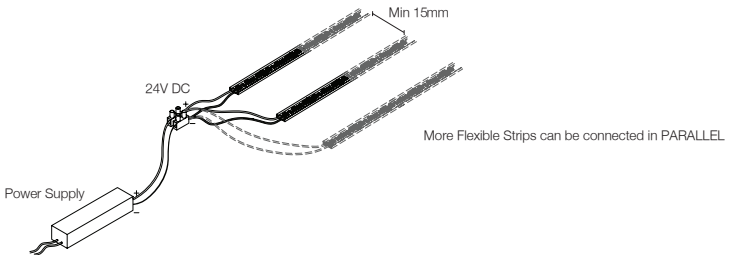

Accessory

LEDStrip Plastic Clip (for IP65 version only)

MX 6355 - PM

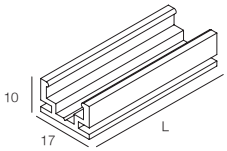

MX 6355 - L20

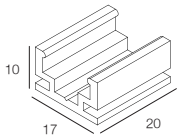

LED Driver

Ordering Code	Driving Power Range	Matching with LED Fitting	Output Voltage	Wiring Box Dimension(mm) (L) x (W) x (H)	Cut Hole (mm)
EC LED-24V-60-PH(43)	3 - 60W	LEDStrip Unit	24V DC	320 x 73 x 41	Ø85
EC LED-24V-120-PH(41)	3 - 120W			350 x 102 x 41	Ø110
EC LED-24V-60D-AS-PH(38)	0 - 60W		24V DC, 1-10V Dimmable	450 x 70 x 50	Ø90
EC LED-24V-150D-AS-PH(38)	0 - 150W				

LEDStrip COB

- Easy to bend for dotness design
- Cutting unit 41.66mm
- CRI 90+ options
- 3M adhesive in the Flexible Strip
- Water proof silicon sleeve in IP65 version
- Custom length upon request
- Separate order of power supply is available upon request
- High colour temperature stability

COB

IP 65

NEW

IP20 Version

AP LT 7122 - 10 - 9 □□ K - 24V - PM

Code	CCT
27	2700K
30	3000K
40	4000K

24V DC, 384pcs LEDs/m, 10W/m, 1000lm/m, CRI90+ (3000K)

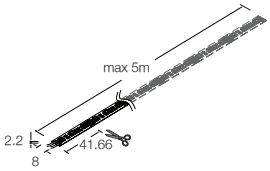

IP65 Version

AP LT 7123 - 10 - 9 □□ K - 24V - PM

Code	CCT
27	2700K
30	3000K
40	4000K

24V DC, 384pcs LEDs/m, 10W/m, 1000lm/m, CRI90+ (3000K)

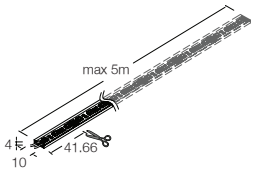

1:1 Scale

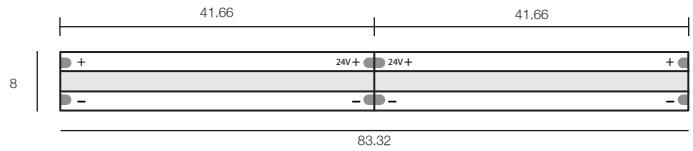

AP LT7122

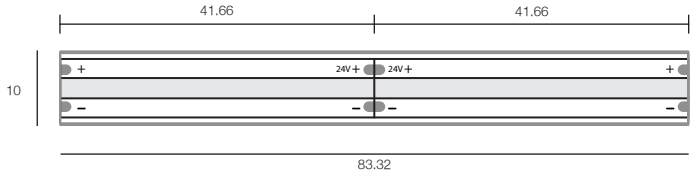

AP LT7123 (IP65 Version)

Connection Details

Maximum 5 meters in LINEAR CONNECTION

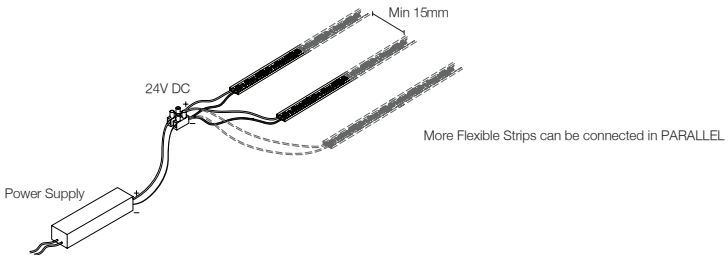

LED Driver

Ordering Code	Driving Power Range	Matching with LED Fitting	Output Voltage	Wiring Box Dimension(mm) (L) x (W) x (H)	Cut Hole (mm)
EC LED-24V-60-PH(43)	3 - 60W	LEDStrip COB	24V DC	320 x 73 x 41	Ø85
EC LED-24V-120-PH(41)	3 - 120W			350 x 102 x 41	Ø110
EC LED-24V-60D-AS-PH(38)	0 - 60W		24V DC, 1-10V Dimmable	450 x 70 x 50	Ø90
EC LED-24V-150D-AS-PH(38)	0 - 150W				

LEDStrip Stick Mini

- DC 24V 2835 COB LED Flexible Strip, 10W per meter
- CRI typical 90+
- High Lumen Output
- High colour temperature stability
- Dimmable version available upon request
- Custom length upon request
- Separate order of power supply is available upon request

COB

NEW

AP LT 7141 - V1- 9 □□ - 24V - □□□□

Code	CCT
27	2700K
30	3000K
40	4000K

Code	Length(L)	Output Power
0520	520mm	192 x LED, 5W
1020	1020mm	384 x LED, 10W

24V DC, 384pcs LEDs/m, 10W/m, 1000lm/m, CRI90+ (3000K)

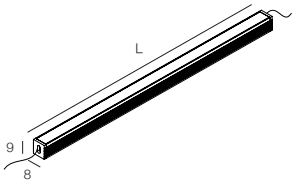

1:1 Scale

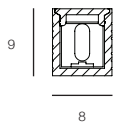

Profile

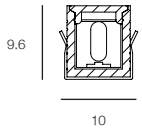

Profile with Mounting clip

Connection Details

Maximum 5 meters in LINEAR CONNECTION

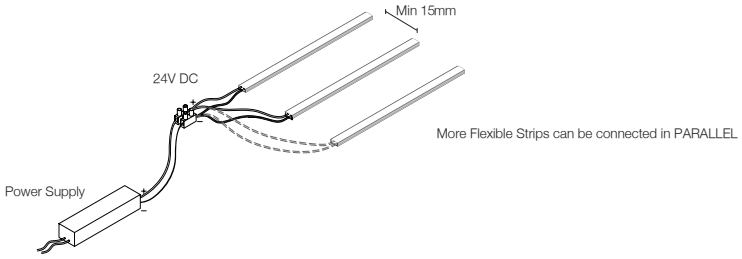

LED Driver

Ordering Code	Driving Power Range	Matching with LED Fitting	Output Voltage	Wiring Box Dimension(mm) (L) x (W) x (H)	Cut Hole (mm)
EC LED-24V-60-PH(43)	3 - 60W	LEDStrip Stick Mini	24V DC	320 x 73 x 41	Ø85
EC LED-24V-120-PH(41)	3 - 120W			350 x 102 x 41	Ø110
EC LED-24V-60D-AS-PH(38)	0 - 60W		24V DC, 1-10V Dimmable	450 x 70 x 50	Ø90
EC LED-24V-150D-AS-PH(38)	0 - 150W				

LEDStrip Corner Mini

- DC 24V 2835 COB LED Flexible Strip, 10W per meter
- CRI typical 90+
- High Lumen Output
- High colour temperature stability
- Dimmable version available upon request
- Custom length upon request
- Separate order of power supply is available upon request

COB

NEW

AP LT 7140 - V1- 9 □□ - 24V - □□□□

Code	CCT
27	2700K
30	3000K
40	4000K

Code	Length(L)	Output Power
0520	520mm	192 x LED, 5W
1020	1020mm	384 x LED, 10W

24V DC, 384pcs LEDs/m, 10W/m, 1000lm/m, CRI90+ (3000K)

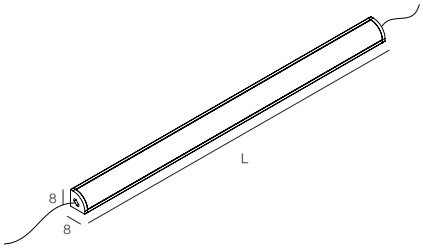

1:1 Scale

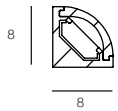

Profile

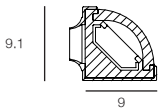

Profile with Mounting clip

Connection Details

Maximum 5 meters in LINEAR CONNECTION

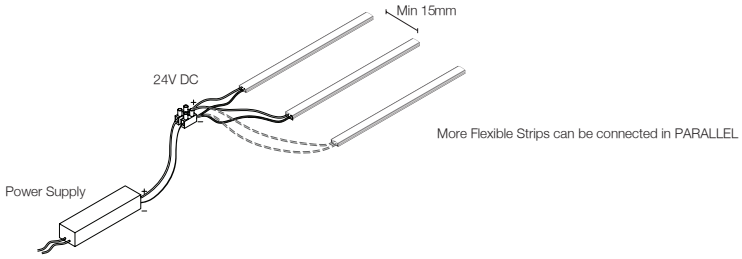

LED Driver

Ordering Code	Driving Power Range	Matching with LED Fitting	Output Voltage	Wiring Box Dimension(mm) (L) x (W) x (H)	Cut Hole (mm)
EC LED-24V-60-PH(43)	3 - 60W	LEDStrip Corner Mini	24V DC	320 x 73 x 41	Ø85
EC LED-24V-120-PH(41)	3 - 120W			350 x 102 x 41	Ø110
EC LED-24V-60D-AS-PH(38)	0 - 60W		24V DC, 1-10V Dimmable	450 x 70 x 50	Ø90
EC LED-24V-150D-AS-PH(38)	0 - 150W				

Add

Neon Strip 1010

- Hight quality and high brightness SMD chip
- Wide range of white colour options
- Hight colour consistency & smooth illumination with non-visble light dots
- Mounting profiles for easy installation
- Custom length available

SMD

IP 65

IP 65 Version

MX 6453 - G2 - □□ - □□ - □□□ - 24V - PM

Code	Bending Direction
VB	Vertical Bending
VBT	Vertical Bending Three Side
HB	Horizontal Bending

Code	Power
4.8	4.8W/m
6.6	6.6W/m
9.6	9.6W/m

Code	CRI
8	80+
9	90+

Code	CCT
27	2700K
30	3000K
35	3500K
40	4000K

24V DC, CRI80+, 180pcs LEDs/m, 9.6W/m, 1363lm/m(3000K)

24V DC, CRI90+, 180pcs LEDs/m, 9.6W/m, 1190lm/m(3000K)

Min. Bending Diameter 30mm

Min. Cutting Length 33.33mm, 6LEDs

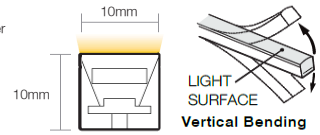

Vertical Bending

Min. Bending Diameter 30mm

Min. Cutting Length 33.33mm, 6LEDs

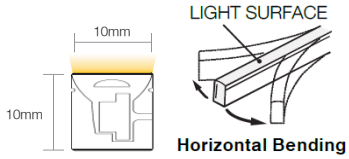

Horizontal Bending

Min. Bending Diameter 30mm

Min. Cutting Length 33.33mm, 6LEDs

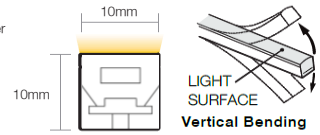

Vertical Bending

Accessory

Aluminum Profile

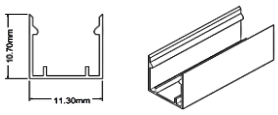

MX 3930 - □□□□

Code	Length
0035	35mm
0500	500mm
1000	1000mm
2000	2000mm

Bendable Serrated Aluminum Profile

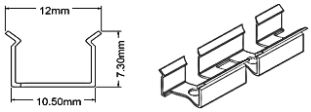

MX 3931 - □□□□

Code	Length
0035	35mm
0500	500mm
1000	1000mm
2000	2000mm

LED Driver

Ordering Code	Driving Power Range	Matching with LED Fitting	Output Voltage	Wiring Box Dimension(mm) (L) x (W) x (H)	Cut Hole (mm)
EC LED-24V-60-PH(43)	60W	Neon Strip 1010	24V DC	320 x 73 x 41	Ø85
EC LED-24V-120-PH(41)	120W			350 x 103 x45	Ø83
EC LED-24V-60D-AS-PH(38)	60W		24V DC, 1-10V Dimmable	450 x 70 x 50	Ø90
EC LED-24V-150D-AS-PH(38)	150W				

Add

Neon Strip 1220

- Hight quality and high brightness SMD chip
- Wide range of white colour options
- Hight colour consistency & smooth illumination with non-visble light dots
- Mounting profiles for easy installation
- Custom length available

SMD

IP 65

IP 65 Version

MX 6454 - G2 - □ - □□ - □ □□ - 24V - PM

Code	Bending Direction
VB	Vertical Bending
VBT	Vertical Bending Three Side
HB	Horizontal Bending

Code	Power
4.8	4.8W/m
6.6	6.6W/m
9.6	9.6W/m

Code	CRI
8	80+
9	90+

Code	CCT
27	2700K
30	3000K
35	3500K
40	4000K

24V DC, CRI80+, 180pcs LEDs/m, 9.6W/m, 1363lm/m(3000K)

24V DC, CRI90+, 180pcs LEDs/m, 9.6W/m, 1190lm/m(3000K)

Bending Direction Updated

Min. Bending Diameter 30mm

Min. Cutting Length 33.33mm, 6LEDs

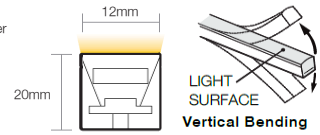

Vertical Bending

Min. Bending Diameter 30mm

Min. Cutting Length 33.33mm, 6LEDs

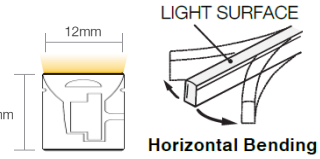

Horizontal Bending

Min. Bending Diameter 30mm

Min. Cutting Length 33.33mm, 6LEDs

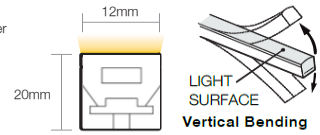

Vertical Bending

Accessory

Aluminum Profile

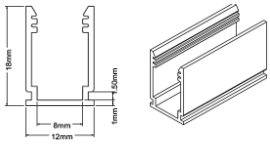

MX 3932 - □□□□

Code	Length
0035	35mm
0500	500mm
1000	1000mm
2000	2000mm

LED Driver

Ordering Code	Driving Power Range	Matching with LED Fitting	Output Voltage	Wiring Box Dimension(mm) (L) x (W) x (H)	Cut Hole (mm)
EC LED-24V-60-PH(43)	60W	Neon Strip 1220	24V DC	320 x 73 x 41	Ø85
EC LED-24V-120-PH(41)	120W			350 x 103 x45	Ø83
EC LED-24V-60D-AS-PH(38)	60W		24V DC, 1-10V Dimmable	450 x 70 x 50	Ø90
EC LED-24V-150D-AS-PH(38)	150W				

Add

Neon Strip 1616

- Hight quality and high brightness SMD chip
- Wide range of white colour options
- Hight colour consistency & smooth illumination with non-visble light dots
- Mounting profiles for easy installation
- Custom length available

SMD

IP 65

IP 65 Version

MX 6455 - G2 - □ - □□ - □ □□ - 24V - PM

Code	Bending Direction
VB	Vertical Bending
VBT	Vertical Bending Three Side
HB	Horizontal Bending

Code	Power
4.8	4.8W/m
6.6	6.6W/m
9.6	9.6W/m

Code	CRI
8	80+
9	90+

Code	CCT
27	2700K
30	3000K
35	3500K
40	4000K

24V DC, CRI80+, 180pcs LEDs/m, 9.6W/m, 1363lm/m(3000K)

24V DC, CRI90+, 180pcs LEDs/m, 9.6W/m, 1190lm/m(3000K)

Bending Direction Updated

Min. Bending Diameter 30mm

Min. Cutting Length 33.33mm, 6LEDs

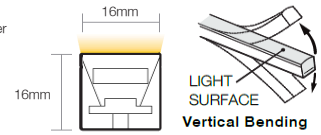

Vertical Bending

Min. Bending Diameter 30mm

Min. Cutting Length 33.33mm, 6LEDs

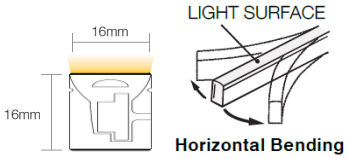

Horizontal Bending

Min. Bending Diameter 30mm

Min. Cutting Length 33.33mm, 6LEDs

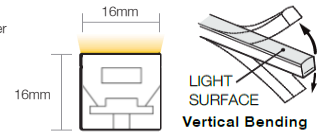

Vertical Bending

Accessory

Aluminum Profile

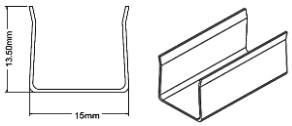

MX 3933 - □□□□

Code	Length
0035	35mm
0500	500mm
1000	1000mm
2000	2000mm

LED Driver

Ordering Code	Driving Power Range	Matching with LED Fitting	Output Voltage	Wiring Box Dimension(mm) (L) x (W) x (H)	Cut Hole (mm)
EC LED-24V-60-PH(43)	60W	Neon Strip 1616	24V DC	320 x 73 x 41	Ø85
EC LED-24V-120-PH(41)	120W			350 x 103 x45	Ø83
EC LED-24V-60D-AS-PH(38)	60W		24V DC, 1-10V Dimmable	450 x 70 x 50	Ø90
EC LED-24V-150D-AS-PH(38)	150W				

LEDStrip

- Easy to bend for flexible design
- Cutting unit 50mm
- CRI typical 80+ and 90+ options
- 3M adhesive in the Flexible Strip
- Come with mounting clip for IP65 Flexible Strip
- Water proof silicon sleeve in IP65 version
- Custom power and length upon request
- Separate order of power supply is available upon request
- SDCM Step 3, high colour temperature stability

SMD

IP 65

IP20 Version

MX 6458 - G2 - □□□ - □ □□ - 24V - PM

Code	Power
2.0	2.0W/m
6.6	6.6W/m
9.6	9.6W/m
13.2	13.2W/m

Code	CRI
8	80+
9	90+

Code	CCT
27	2700K
30	3000K
35	3500K
40	4000K

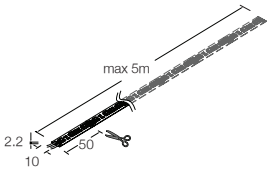

24V DC, 120pcs LEDs/m, 13.2W/m, 1486lm/m, CRI80+ (3000K)

24V DC, 120pcs LEDs/m, 13.2W/m, 1330lm/m, CRI90+ (3000K)

IP65 Version

MX 6459 - G2 - □□□ - □ □□ - 24V - PM

Code	Power
6.6	6.6W/m
9.6	9.6W/m
13.2	13.2W/m

Code	CCT
8	80+
9	90+

Code	CCT
27	2700K
30	3000K
35	3500K
40	4000K

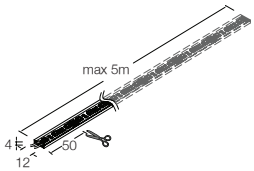

24V DC, 120pcs LEDs/m, 13.2W/m, 1486lm/m, CRI80+ (3000K)

24V DC, 120pcs LEDs/m, 13.2W/m, 1330lm/m, CRI90+ (3000K)

1:1 Scale

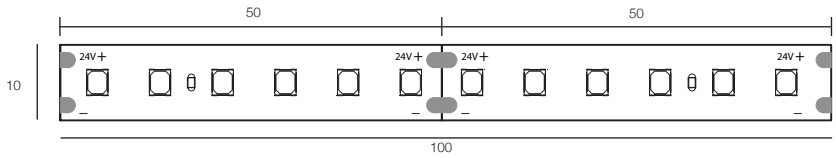

MX 6458

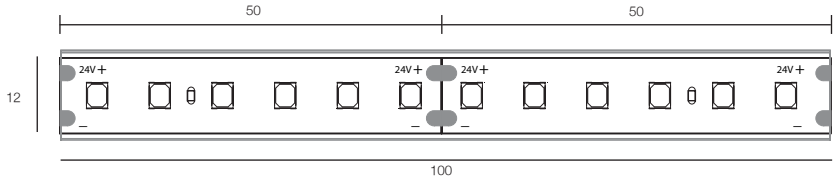

MX 6459 (IP65 Version)

Connection Details

Maximum 5 meters in LINEAR CONNECTION

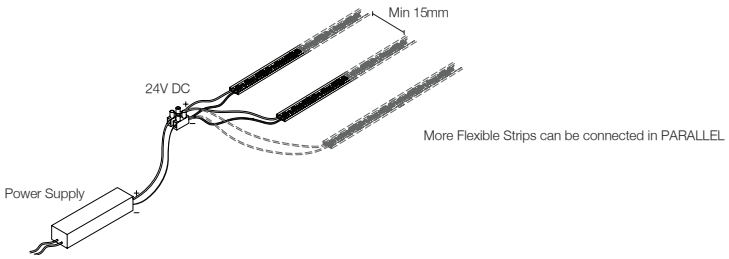

Accessory

LEDStrip Plastic Clip (for IP65 version only)

MX 6355 - PM

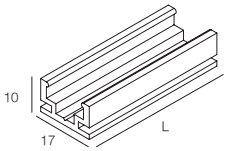

MX 6355 - L20

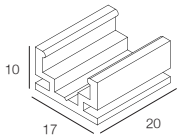

LED Driver

Ordering Code	Driving Power Range	Matching with LED Fitting	Output Voltage	Wiring Box Dimension(mm) (L) x (W) x (H)	Cut Hole (mm)
EC LED-24V-60-PH(43)	3 - 60W	LEDStrip	24V DC	320 x 73 x 41	Ø85
EC LED-24V-120-PH(41)	3 - 120W			350 x 102 x 41	Ø110
EC LED-24V-60D-AS-PH(38)	0 - 60W		24V DC, 1-10V Dimmable	450 x 70 x 50	Ø90
EC LED-24V-150D-AS-PH(38)	0 - 150W				

ADD CIC

LEDStrip HE

- Easy to bend for flexible design
- Cutting unit 62.5mm
- CRI typical 80+ and 90+ options
- 3M adhesive in the Flexible Strip
- Come with mounting clip for IP65 Flexible Strip
- Water proof silicon sleeve in IP65 version
- Custom power and length upon request
- Separate order of power supply is available upon request
- SDCM Step 3, high colour temperature stability
- High efficiency version

SMD | IP 65 | CIC Green

IP20 Version

MX 6468 - G2 - □□□ - □□□ - 24V - PM

Code	Power
2.0	2.0W/m
6.6	6.6W/m
9.6	9.6W/m
13.2	13.2W/m

Code	CCT
8	80+
9	90+

Code	CCT
27	2700K
30	3000K
35	3500K
40	4000K

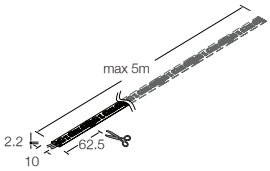

24V DC, 128pcs LEDs/m, 13.2W/m, 1866lm/m, CRI80+ (3000K)

24V DC, 128pcs LEDs/m, 13.2W/m, 1670lm/m, CRI90+ (3000K)

IP65 Version

MX 6469 - G2 - □□□ - □□□ - 24V - PM

Code	Power
6.6	6.6W/m
9.6	9.6W/m
13.2	13.2W/m

Code	CCT
8	80+
9	90+

Code	CCT
27	2700K
30	3000K
35	3500K
40	4000K

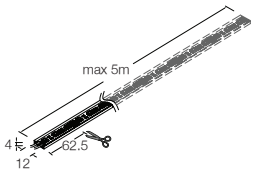

24V DC, 128pcs LEDs/m, 13.2W/m, 1866lm/m, CRI80+ (3000K)

24V DC, 128pcs LEDs/m, 13.2W/m, 1670lm/m, CRI90+ (3000K)

1:1 Scale

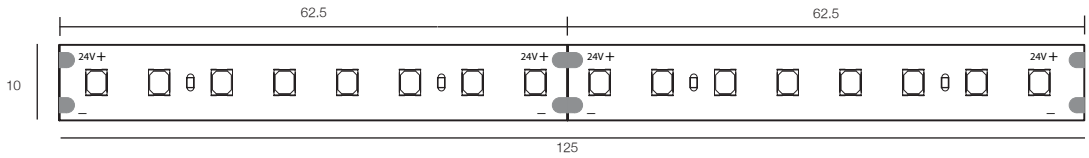

MX 6468

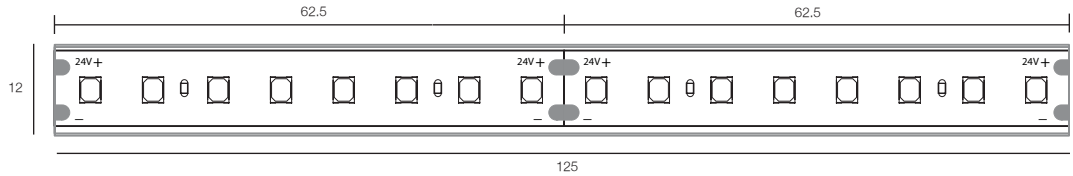

MX 6469 (IP65 Version)

Connection Details

Maximum 5 meters in LINEAR CONNECTION

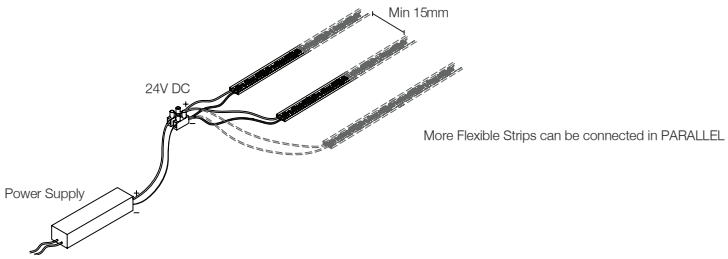

Accessory

LEDStrip Plastic Clip (for IP65 version only)

MX 6355 - PM

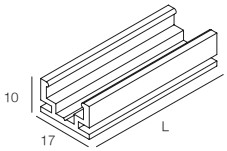

MX 6355 - L20

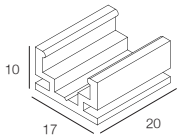

LED Driver

Ordering Code	Driving Power Range	Matching with LED Fitting	Output Voltage	Wiring Box Dimension(mm) (L) x (W) x (H)	Cut Hole (mm)
EC LED-24V-60-PH(43)	3 - 60W	LEDStrip HE	24V DC	320 x 73 x 41	Ø85
EC LED-24V-120-PH(41)	3 - 120W			350 x 102 x 41	Ø110
EC LED-24V-60D-AS-PH(38)	0 - 60W		24V DC, 1-10V Dimmable	450 x 70 x 50	Ø90
EC LED-24V-150D-AS-PH(38)	0 - 150W				

LEDStrip Mini

- Easy to bend for flexible design
- Cutting unit 100mm
- CRI typical 80+ and 90+ options
- 3M adhesive in the Flexible Strip
- Come with mounting clip for IP65 Flexible Strip
- Water proof silicon sleeve in IP65 version
- Custom power and length upon request
- Separate order of power supply is available upon request
- SDCM Step 3, high colour temperature stability

SMD

IP 65

IP20 Version

MX 6456 - G2 - □□ - □ □□ - 24V - PM

Code	Power
2.0	2.0W/m
4.8	4.8W/m
6.6	6.6W/m
9.6	9.6W/m

Code	CRI
8	80+
9	90+

Code	CCT
27	2700K
30	3000K
35	3500K
40	4000K

24V DC, 60pcs LEDs/m, 9.6W/m, 936lm/m, CRI80+ (3000K)

24V DC, 60pcs LEDs/m, 9.6W/m, 838lm/m, CRI90+ (3000K)

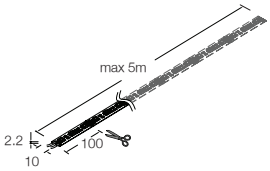

IP65 Version

MX 6457 - G2 - □□ - □ □□ - 24V - PM

Code	Power
4.8	4.8W/m
6.6	6.6W/m
9.6	9.6W/m

Code	CRI
8	80+
9	90+

Code	CCT
27	2700K
30	3000K
35	3500K
40	4000K

24V DC, 60pcs LEDs/m, 9.6W/m, 936lm/m, CRI80+ (3000K)

24V DC, 60pcs LEDs/m, 9.6W/m, 838lm/m, CRI90+ (3000K)

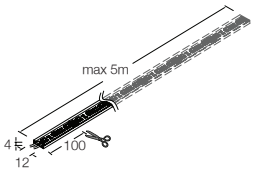

1:1 Scale

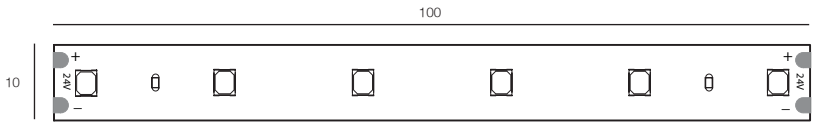

MX 6456

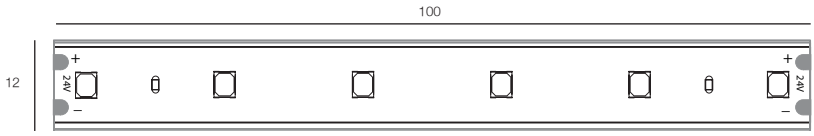

MX 6457 (IP65 Version)

Connection Details

Maximum 5 meters in LINEAR CONNECTION

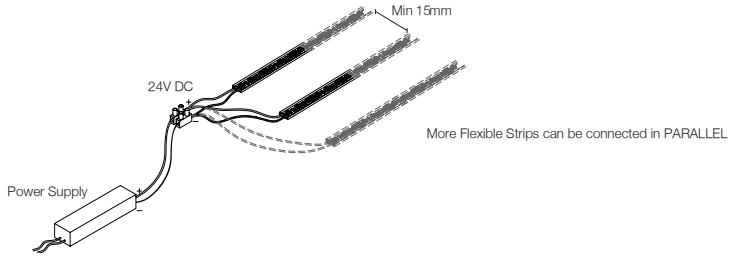

Accessory

LEDStrip Plastic Clip (for IP65 version only)

MX 6355 - PM

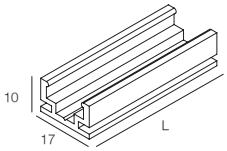

MX 6355 - L20

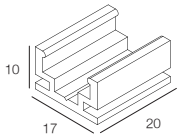

LED Driver

Ordering Code	Driving Power Range	Matching with LED Fitting	Output Voltage	Wiring Box Dimension(mm) (L) x (W) x (H)	Cut Hole (mm)
EC LED-24V-60-PH(43)	3 - 60W	LEDStrip Mini	24V DC	320 x 73 x 41	Ø85
EC LED-24V-120-PH(41)	3 - 120W			350 x 102 x 41	Ø110
EC LED-24V-60D-AS-PH(38)	0 - 60W		24V DC, 1-10V Dimmable	450 x 70 x 50	Ø90
EC LED-24V-150D-AS-PH(38)	0 - 150W				

LEDStrip Duo

- Easy to bend for flexible design
- Cutting unit 25mm
- CRI typical 80+ and 90+ options
- 3M adhesive in the Flexible Strip
- Come with mounting clip for IP65 Flexible Strip
- Water proof silicon sleeve in IP65 version
- Custom power and length upon request
- Separate order of power supply is available upon request
- SDCM Step 3, high colour temperature stability
- High power version

SMD

IP 65

IP20 Version

MX 6488 - G2 - □□□ - □ □□ - 24V - PM

Code	Power
2.0	2.0W/m
4.8	4.8W/m
9.6	9.6W/m
14.4	14.4W/m

Code	CCT
8	80+
9	90+

Code	CCT
27	2700K
30	3000K
35	3500K
40	4000K

24V DC, 240pcs LEDs/m, 19.2W/m, 2285lm/m, CRI80+ (3000K)

24V DC, 240pcs LEDs/m, 19.2W/m, 2064lm/m, CRI90+ (3000K)

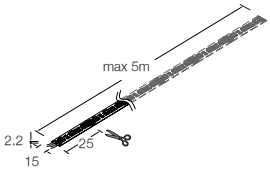

IP65 Version

MX 6489 - G2 - □□□ - □ □□ - 24V - PM

Code	Power
4.8	4.8W/m
9.6	9.6W/m
14.4	14.4W/m

Code	CCT
8	80+
9	90+

Code	CCT
27	2700K
30	3000K
35	3500K
40	4000K

24V DC, 240pcs LEDs/m, 19.2W/m, 2285lm/m, CRI80+ (3000K)

24V DC, 240pcs LEDs/m, 19.2W/m, 2064lm/m, CRI90+ (3000K)

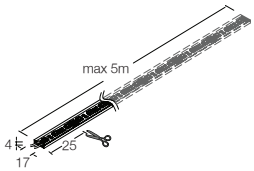

1:1 Scale

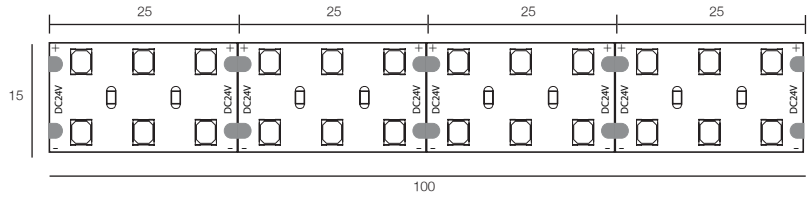

MX 6488

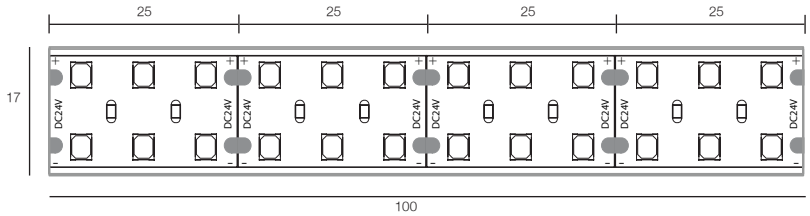

MX 6489 (IP65 Version)

Connection Details

Maximum 5 meters in LINEAR CONNECTION

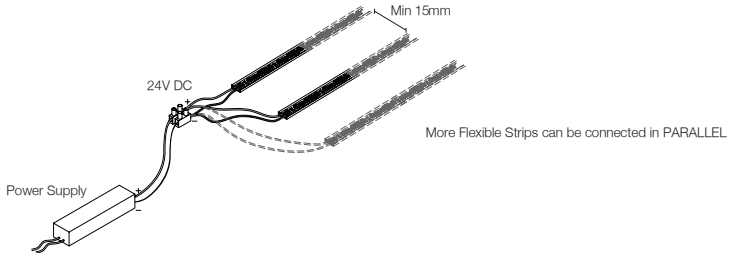

LED Driver

Ordering Code	Driving Power Range	Matching with LED Fitting	Output Voltage	Wiring Box Dimension(mm) (L) x (W) x (H)	Cut Hole (mm)
EC LED-24V-60-PH(43)	3 - 60W	LEDStrip Duo	24V DC	320 x 73 x 41	Ø85
EC LED-24V-120-PH(41)	3 - 120W			350 x 102 x 41	Ø110
EC LED-24V-60D-AS-PH(38)	0 - 60W		24V DC, 1-10V Dimmable	450 x 70 x 50	Ø90
EC LED-24V-150D-AS-PH(38)	0 - 150W				

CC LED Strip

- LED strip length 20m in linear connection by single 24V power port
- Easy to bend for flexible design
- Cutting unit 50mm
- CRI typical 90+
- 3M adhesive in the Flexible Strip
- Come with mounting clip for IP65 Flexible Strip
- Water proof silicon sleeve in IP65 version
- Custom power and length upon request
- Separate order of power supply is available upon request
- SDCM step 3, high colour temperature stability

SMD

IP 65

IP20 Version

AP LT 7120- G2 - □□□ - 9 □□ - 24V - PM

Code	Power
4.8	4.8W/m
9.6	9.6W/m
14.4	14.4W/m

Code	CCT
27	2700K
30	3000K
35	3500K
40	4000K

24V DC, 120pcs LEDs/m, 14.4W/m, 1368lm/m , CRI90+ SMD2835 (3000K)

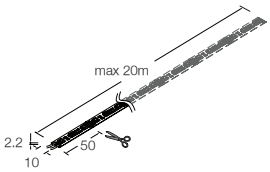

IP65 Version

AP LT 7121- G2 - □□□ - 9 □□ - 24V - PM

Code	Power
4.8	4.8W/m
9.6	9.6W/m
14.4	14.4W/m

Code	CCT
27	2700K
30	3000K
35	3500K
40	4000K

24V DC, 120pcs LEDs/m, 14.4W/m, 1368lm/m , CRI90+ SMD2835 (3000K)

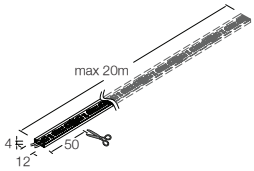

1:1 Scale

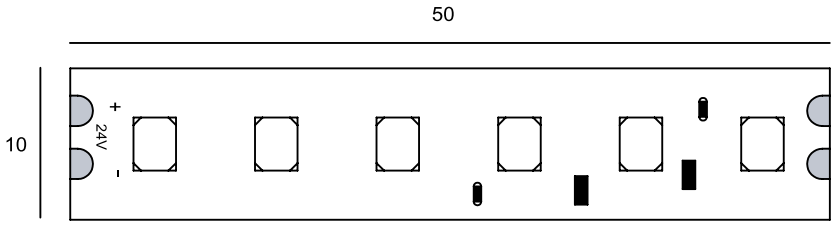

AP LT7120

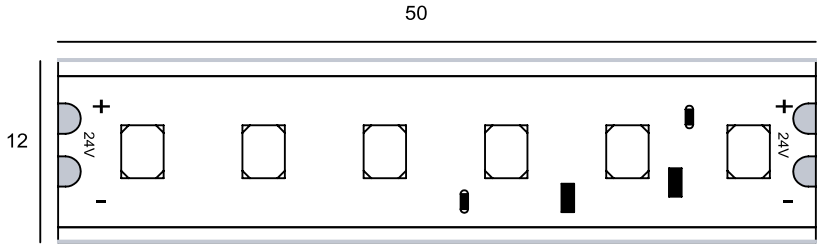

AP LT7121 (IP65 Version)

Connection Details

Maximum 20 meters in LINEAR CONNECTION

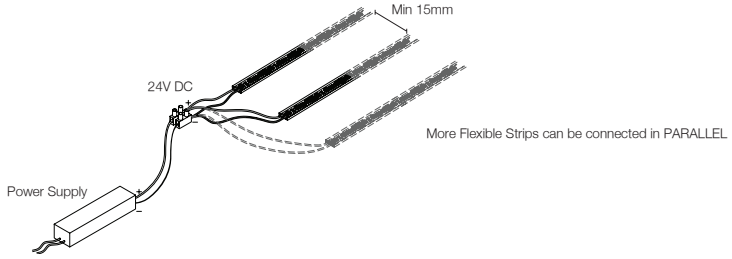

Accessory

LEDStrip Plastic Clip (for IP65 version only)

MX 6355 - PM

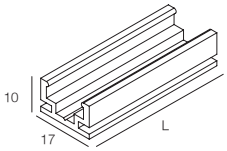

MX 6355 - L20

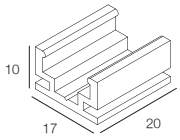

LED Driver

Ordering Code	Driving Power Range	Matching with LED Fitting	Output Voltage	Wiring Box Dimension(mm) (L) x (W) x (H)	Cut Hole (mm)
EC LED-24V-60-PH(43)	3 - 60W	CC LED Strip	24V DC	320 x 73 x 41	Ø85
EC LED-24V-120-PH(41)	3 - 120W			350 x 102 x 41	Ø110
EC LED-24V-60D-AS-PH(38)	0 - 60W		24V DC, 1-10V Dimmable	450 x 70 x 50	Ø90
EC LED-24V-150D-AS-PH(38)	0 - 150W				

LED Vertical Strip

- Easy to bend for flexible design (side bend)
- DC 24V vertical LED Strip
- CRI Typical 80+
- 3M adhesive in the Flexible Strip
- Cutting unit 50mm
- Water proof silicon sleeve in IP65 version
- Custom power and length upon request
- Separate order of power supply is available upon request

SMD

IP 65

IP20 Version

AP LT 7111 - 9.6 - ☐☐ - 24V - PM

Code	CCT
27	2700K
30	3000K
40	4000K

24V DC, 120pcs LEDs/m, 9.6W/m, 864lm/m, CRI80+ (3000K)

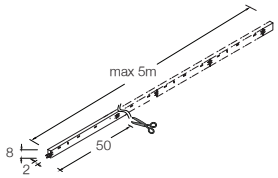

IP65 Version

AP LT 7112 - 9.6 - ☐☐ - 24V - PM

Code	Power
27	2700K
30	3000K
40	4000K

24V DC, 120pcs LEDs/m, 9.6W/m, 864lm/m, CRI80+ (3000K)

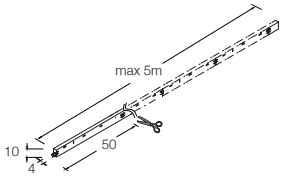

1:1 Scale

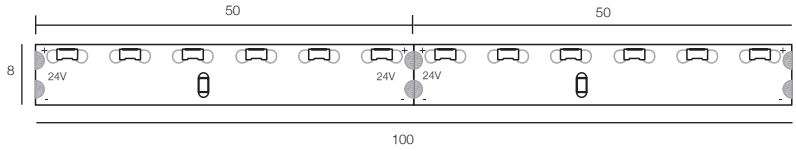

AP LT 7111

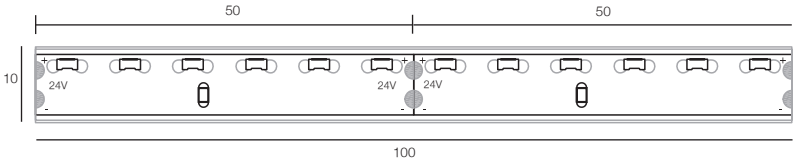

AP LT 7112 (IP65 Version)

Connection Details

Maximum 5 meters in LINEAR CONNECTION

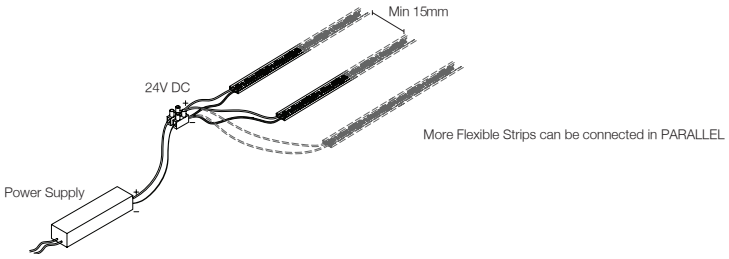

LED Driver

Ordering Code	Driving Power Range	Matching with LED Fitting	Output Voltage	Wiring Box Dimension(mm) (L) x (W) x (H)	Cut Hole (mm)
EC LED-24V-60-PH(43)	3 - 60W	LED Vertical Strip	24V DC	320 x 73 x 41	Ø85
EC LED-24V-120-PH(41)	3 - 120W			350 x 102 x 41	Ø110
EC LED-24V-60D-AS-PH(38)	0 - 60W		24V DC, 1-10V Dimmable	450 x 70 x 50	Ø90
EC LED-24V-150D-AS-PH(38)	0 - 150W				

LEDStrip Dual

- Vary from 2700K to 4000K
- Cutting unit 50mm
- CRI typical 80+ and 90+ options
- 3M adhesive in the Flexible Strip
- Come with mounting clip for IP65 Flexible Strip
- Water proof silicon sleeve in IP65 version
- Custom power and length upon request
- Separate order of power supply is available upon request
- SDCM Step 3, high colour temperature stability
- CCT Tunable system will be provided upon request

SMD | IP 65 | Tunable White

IP20 Version

MX 6463 - G2 - ☐ 2740 - 12 V - PM

Code	CCT
8	80+
9	90+

12V DC, 60pairs LEDs/m, 9.6W/m, 936lm/m, CRI80+ (3000K

12V DC, 60pairs LEDs/m, 9.6W/m, 838lm/m, CRI90+ (3000K)

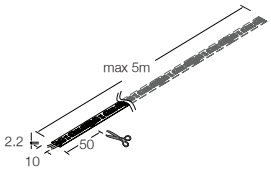

IP65 Version

MX 6464 - G2 - ☐ 2740 - 12 V - PM

Code	CCT
8	80+
9	90+

24V DC, 240pcs LEDs/m, 19.2W/m, 2285lm/m, CRI80+ (3000K)

24V DC, 240pcs LEDs/m, 19.2W/m, 2064lm/m, CRI90+ (3000K)

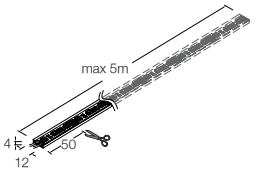

1:1 Scale

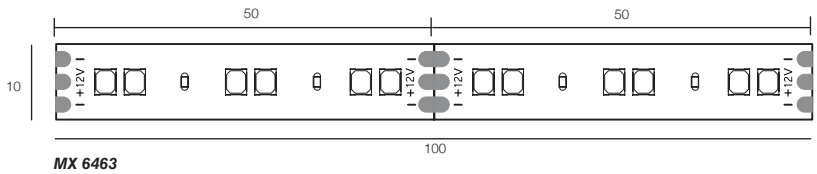

MX 6463

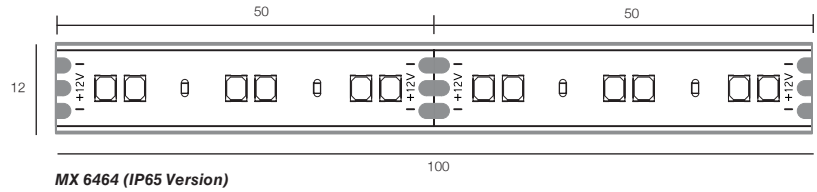

MX 6464 (IP65 Version)

Connection Details

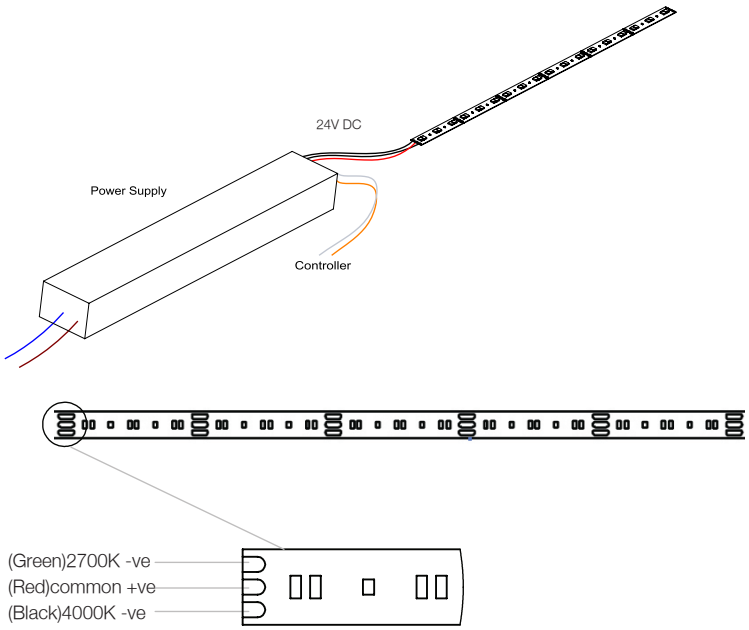

Accessory

LEDStrip Plastic Clip (for IP65 version only)

MX 6355 - PM

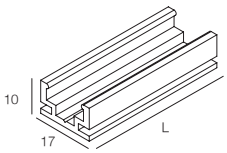

MX 6355 - L20

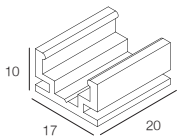

LED Driver

Ordering Code	Driving Power Range	Matching with LED Fitting	Output Voltage	Wiring Box Dimension(mm) (L) x (W) x (H)	Cut Hole (mm)
EC LED-12V-60TWD-AI(43)	0 - 60W	LED Strip Dual	12V DC, 0-10V Dimmable	320 x 73 x 41	Ø85
EC LED-12V-100TWD-AI(43)	0 - 100W				
EC LED-12V-120TWD-AI(43)	0 - 120W				

RGB LED Strip

- Easy to bend for flexible design
- Cutting unit 100mm
- DC 24V 5050 SMD LED Flexible Strip, 14.4W per meter
- High Lumen Output
- 3M adhesive in the Flexible Strip
- Come with mounting clip for IP65 Flexible Strip
- Water proof silicon sleeve in IP65 version
- Custom power and length upon request
- Separate order of power supply is available upon request

SMD

IP 65

IP20 Version

AP LT 7115 - 14.4 - RGB - 24V - PM

24V DC, 60pcs LEDs/m, 14.4W/m, 400lm/m (3000K)

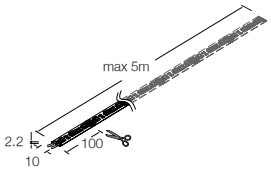

IP65 Version

AP LT 7116 - 14.4 - RGB - 24V - PM

24V DC, 60pcs LEDs/m, 14.4W/m, 400lm/m (3000K)

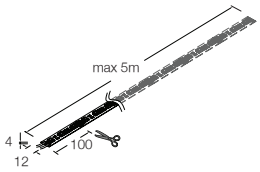

1:1 Scale

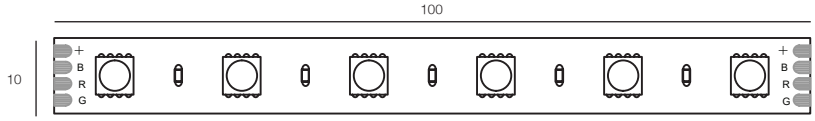

AP LT 7115

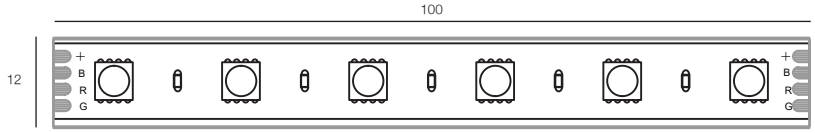

AP LT 7116 (IP65 Version)

Connection Details

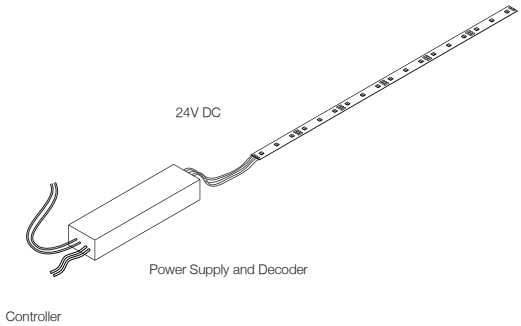

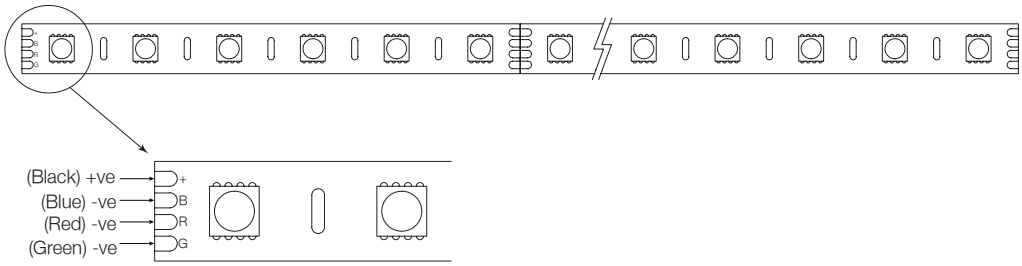

Accessory

LEDStrip Plastic Clip (for IP65 version only)

MX 6355 - PM

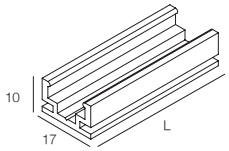

MX 6355 - L20

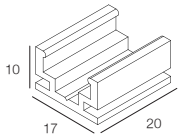

LED Driver

Ordering Code	Driving Power Range	Matching with LED Fitting	Output Voltage	Wiring Box Dimension(mm) (L) x (W) x (H)	Cut Hole (mm)
EC LED-24V-150DMX-4CH-LH(38)	0 - 150W	RGB LED Strip	24V DC	450 x 70 x 50	Ø90

RGBW LED Strip

- Easy to bend for flexible design
- Cutting unit 100mm
- DC 24V vertical LED Strip
- CRI typical 80+
- 3M adhesive in the Flexible Strip
- Water proof silicon sleeve in IP65 version
- Custom power and length upon request
- Separate order of power supply is available upon request

SMD

IP 65

IP20 Version

AP LT 7130 - RGBW - ☐☐ - 24V - PM

Code	CCT
27	2700K
30	3000K
40	4000K

24V DC, 60pcs LEDs/m, 19.2W/m, 1000lm/m, CRI80+ (3000K)

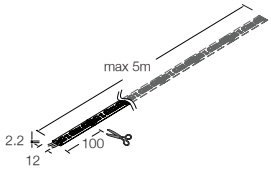

IP65 Version

AP LT 7131 - RGBW - ☐☐ - 24V - PM

Code	CCT
27	2700K
30	3000K
40	4000K

24V DC, 60pcs LEDs/m, 19.2W/m, 1000lm/m, CRI80+ (3000K)

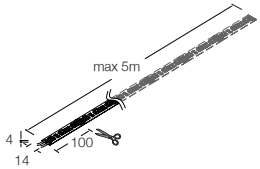

1:1 Scale

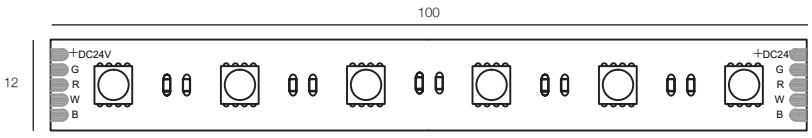

AP LT 7130

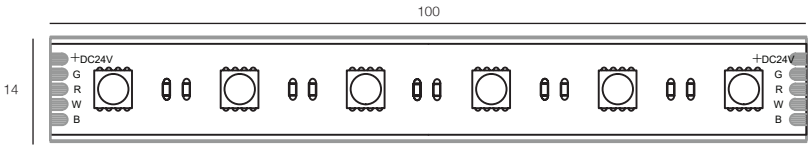

AP LT 7131 (IP65 Version)

Connection Details

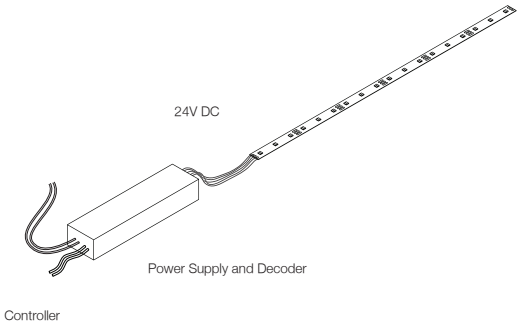

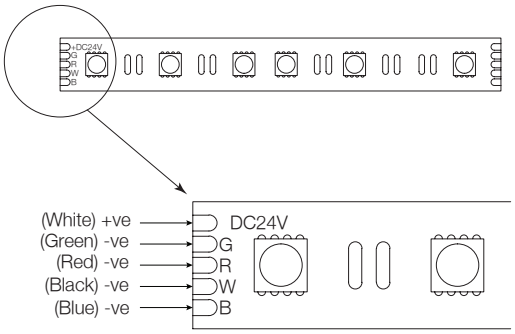

LED Driver

Ordering Code	Driving Power Range	Matching with LED Fitting	Output Voltage	Wiring Box Dimension(mm) (L) x (W) x (H)	Cut Hole (mm)
EC LED-24V-150DMX-4CH-LH(38)	0 - 150W	RGBW LED Strip	24V DC	450 x 70 x 50	Ø90

LEDStrip S Pro

- DC 24V 2835 SMD LED Flexible Strip, 13.2W per meter
- CRI typical 80+ and 90+ options
- High Lumen Output
- SDCM 3 Step, high colour temperature stability
- Dimmable version available upon request
- Tunable white/ RGB version upon request
- Custom power and length upon request
- Separate order of power supply is available upon request

Standard Version

MX 6493 - V2 - □□□ - 24V - □□□□

Code	CRI
8	80+
9	90+

Code	CCT
27	2700K
30	3000K
35	3500K
40	4000K

Code	Length(L)	Output Power
0520	520mm	60 x LED, 6.6W
1020	1020mm	120 x LED, 13.2W

24V DC, 120pcs LEDs/m, 13.2W/m, 1486lm/m, CRI80+ (3000K)

24V DC, 120pcs LEDs/m, 13.2W/m, 1330lm/m, CRI90+ (3000K)

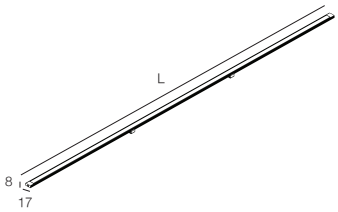

Sensor Version

MX 6493 - V2 - □□□ - 24V - □□□□ - SV

Code	CRI
8	80+
9	90+

Code	CCT
27	2700K
30	3000K
35	3500K
40	4000K

Code	Length(L)	Output Power
0550	550mm	60 x LED, 6.6W
1050	1050mm	120 x LED, 13.2W

24V DC, 120pcs LEDs/m, 13.2W/m, 1486lm/m, CRI80+ (3000K)

24V DC, 120pcs LEDs/m, 13.2W/m, 1330lm/m, CRI90+ (3000K)

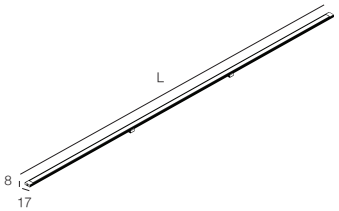

1:1 Scale

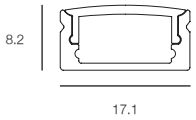

Profile

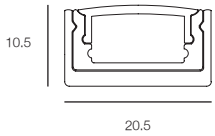

Profile with Mounting clip

Connection Details

Maximum 5 meters in LINEAR CONNECTION

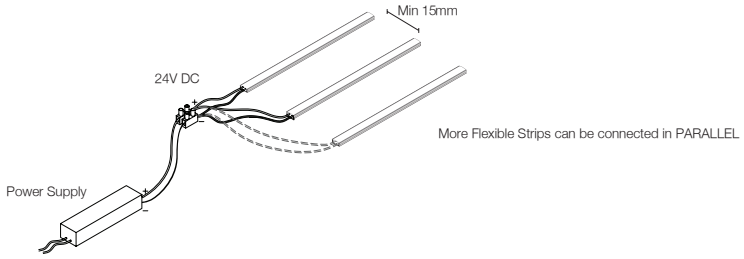

LED Driver

Ordering Code	Driving Power Range	Matching with LED Fitting	Output Voltage	Wiring Box Dimension(mm) (L) x (W) x (H)	Cut Hole (mm)
EC LED-24V-60-PH(43)	3 - 60W	LEDStrip S Pro	24V DC	320 x 73 x 41	Ø85
EC LED-24V-120-PH(41)	3 - 120W			350 x 102 x 41	Ø110
EC LED-24V-60D-AS-PH(38)	0 - 60W		24V DC, 1-10V Dimmable	450 x 70 x 50	Ø90
EC LED-24V-150D-AS-PH(38)	0 - 150W				

LEDStrip Pro

- DC 24V 2835 SMD LED Flexible Strip, 13.2W per meter
- CRI typical 80+ and 90+ options
- High Lumen Output
- SDCM 3 Step, high colour temperature stability
- Dimmable version available upon request
- Tunable white/ RGB version upon request
- Custom power and length upon request
- Separate order of power supply is available upon request

SMD

MX 6494 - V2 - □ □□ - 24V - □□□□

Code	CRI
8	80+
9	90+

Code	CCT
27	2700K
30	3000K
35	3500K
40	4000K

Code	Length(L)	Output Power
0520	520mm	60 x LED, 6.6W
1020	1020mm	120 x LED, 13.2W

24V DC, 120pcs LEDs/m, 13.2W/m, 1486lm/m, CRI80+ (3000K)

24V DC, 120pcs LEDs/m, 13.2W/m, 1330lm/m, CRI90+ (3000K)

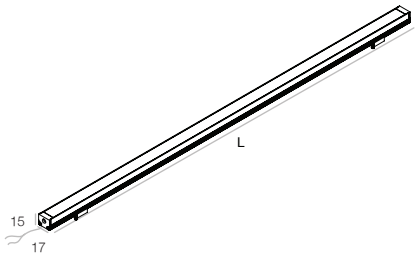

1:1 Scale

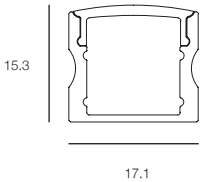

Profile

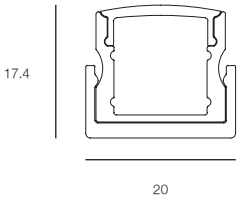

Profile with Mounting clip

Connection Details

Maximum 5 meters in LINEAR CONNECTION

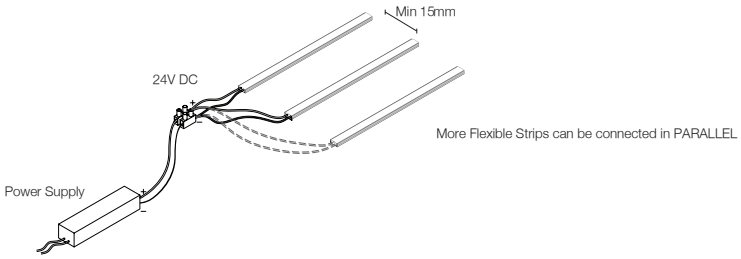

LED Driver

Ordering Code	Driving Power Range	Matching with LED Fitting	Output Voltage	Wiring Box Dimension(mm) (L) x (W) x (H)	Cut Hole (mm)
EC LED-24V-60-PH(43)	3 - 60W	LEDStrip Pro	24V DC	320 x 73 x 41	Ø85
EC LED-24V-120-PH(41)	3 - 120W			350 x 102 x 41	Ø110
EC LED-24V-60D-AS-PH(38)	0 - 60W		24V DC, 1-10V Dimmable	450 x 70 x 50	Ø90
EC LED-24V-150D-AS-PH(38)	0 - 150W				

LEDStrip Stick

- DC 24V 2835 SMD LED Flexible Strip, 13.2W per meter
- CRI typical 80+ and 90+ options
- High Lumen Output
- SDCM 3 Step, high colour temperature stability
- Dimmable version available upon request
- Tunable white/ RGB version upon request
- Custom power and length upon request
- Separate order of power supply is available upon request

SMD

MX 6491 - V2 - □ □□ - 24V - □□□□

Code	CRI
8	80+
9	90+

Code	CCT
27	2700K
30	3000K
35	3500K
40	4000K

Code	Length(L)	Output Power
0520	520mm	60 x LED, 6.6W
1020	1020mm	120 x LED, 13.2W

24V DC, 120pcs LEDs/m, 13.2W/m, 1486lm/m, CRI80+ (3000K)

24V DC, 120pcs LEDs/m, 13.2W/m, 1330lm/m, CRI90+ (3000K)

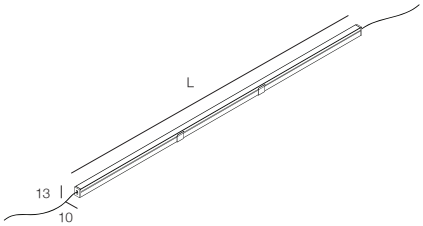

1:1 Scale

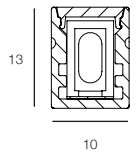

Profile

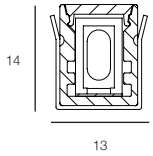

Profile with Mounting clip

Connection Details

Maximum 5 meters in LINEAR CONNECTION

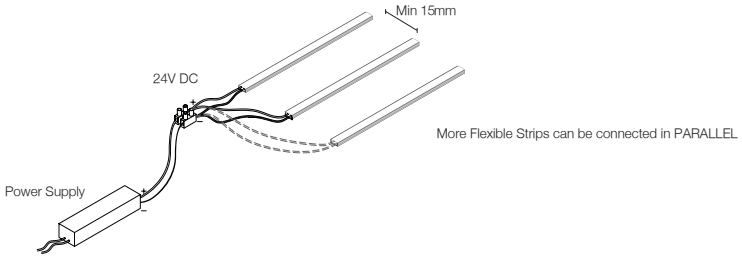

LED Driver

Ordering Code	Driving Power Range	Matching with LED Fitting	Output Voltage	Wiring Box Dimension(mm) (L) x (W) x (H)	Cut Hole (mm)
EC LED-24V-60-PH(43)	3 - 60W	LEDStrip Stick	24V DC	320 x 73 x 41	Ø85
EC LED-24V-120-PH(41)	3 - 120W			350 x 102 x 41	Ø110
EC LED-24V-60D-AS-PH(38)	0 - 60W		24V DC, 1-10V Dimmable	450 x 70 x 50	Ø90
EC LED-24V-150D-AS-PH(38)	0 - 150W				

LEDStrip L Pro

- DC 24V 2835 SMD LED Flexible Strip, max 19.2W per meter
- CRI typical 80+ and 90+ options
- High Lumen Output
- SDCM 3 Step, high colour temperature stability
- Dimmable version available upon request
- Tunable white/ RGB version upon request
- Custom power and length upon request
- Separate order of power supply is available upon request

SMD

Standard Version

MX 6490 - V2 - □ □□ - 24V - □□□□

Code	CRI
8	80+
9	90+

Code	CCT
27	2700K
30	3000K
35	3500K
40	4000K

Code	Length(L)	Output Power
0520	520mm	60 x LED, 6.6W
1020	1020mm	120 x LED, 13.2W

24V DC, 120pcs LEDs/m, 13.2W/m, 1486lm/m, CRI80+ (3000K)

24V DC, 120pcs LEDs/m, 13.2W/m, 1330lm/m, CRI90+ (3000K)

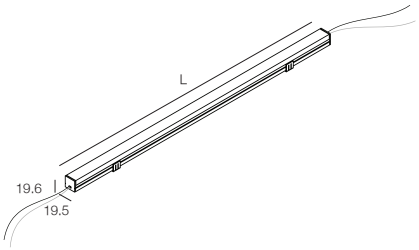

High-Power Version

MX 6492 - V2 - □ □□ - 24V - □□□□

Code	CRI
8	80+
9	90+

Code	CCT
27	2700K
30	3000K
35	3500K
40	4000K

Code	Length(L)	Output Power
0550	550mm	60 x LED, 6.6W
1050	1050mm	120 x LED, 13.2W

24V DC, 240pcs LEDs/m, 19.2W/m, 2340lm/m, CRI80+ (3000K)

24V DC, 240pcs LEDs/m, 19.2W/m, 2114lm/m, CRI90+ (3000K)

1:1 Scale

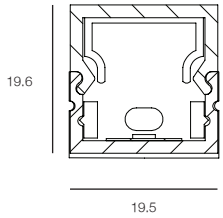

Profile

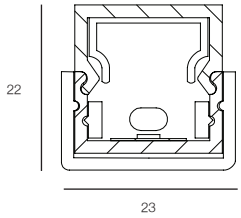

Profile with Mounting clip

Connection Details

Maximum 5 meters in LINEAR CONNECTION

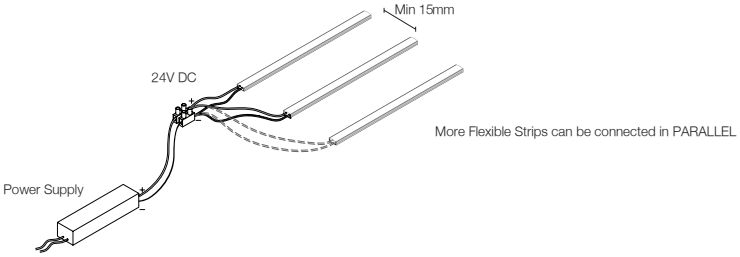

LED Driver

Ordering Code	Driving Power Range	Matching with LED Fitting	Output Voltage	Wiring Box Dimension(mm) (L) x (W) x (H)	Cut Hole (mm)
EC LED-24V-60-PH(43)	3 - 60W	LEDStrip L Pro	24V DC	320 x 73 x 41	Ø85
EC LED-24V-120-PH(41)	3 - 120W			350 x 102 x 41	Ø110
EC LED-24V-60D-AS-PH(38)	0 - 60W		24V DC, 1-10V Dimmable	450 x 70 x 50	Ø90
EC LED-24V-150D-AS-PH(38)	0 - 150W				

LEDStrip N Stick

- DC 24V 2835 SMD LED Flexible Strip, 10W per meter
- CRI typical 80+ and 90+ options
- High Lumen Output
- SDCM 3 Step, high colour temperature stability
- Dimmable version available upon request
- Custom power and length upon request
- Separate order of power supply is available upon request
- 20° beam angle

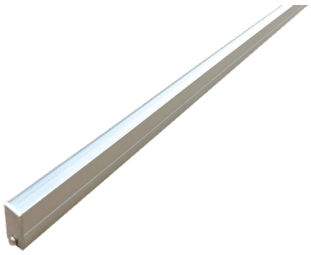

MX 6495 - V2 - □ □□ - 24V - □□□□

Code	CRI
8	80+
9	90+

Code	CCT
27	2700K
30	3000K
35	3500K
40	4000K

Code	Length(L)	Output Power
0520	520mm	60 x LED, 6.6W
1020	1020mm	120 x LED, 13.2W

24V DC, 192pcs LEDs/m, 10W/m, 1180lm/m, CRI80+ (3000K)

24V DC, 192pcs LEDs/m, 10W/m, 1058lm/m, CRI90+ (3000K)

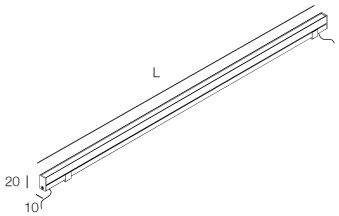

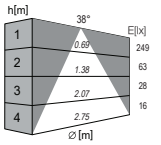

MX 6495-V2-830-24V

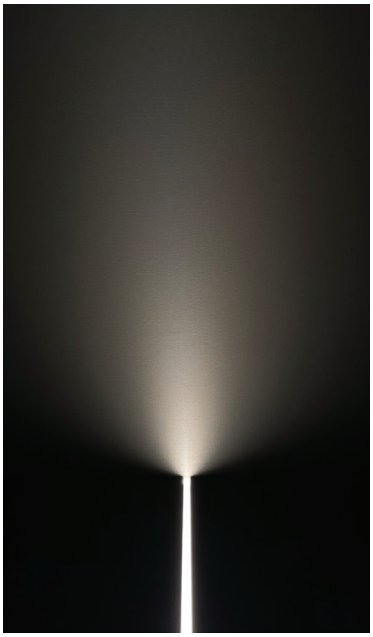

1:1 Scale

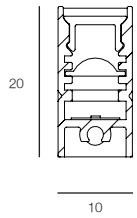

Profile

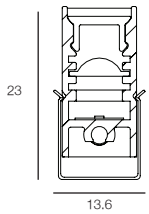

Profile with Mounting clip

Connection Details

Maximum 5 meters in LINEAR CONNECTION

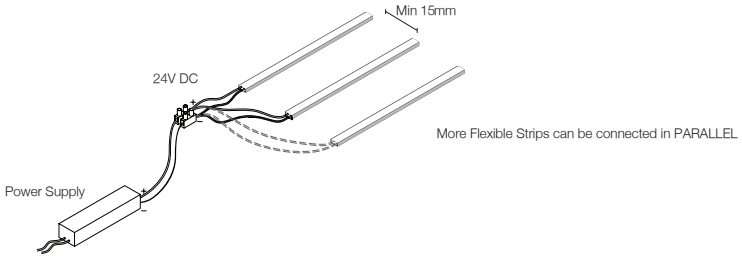

LED Driver

Ordering Code	Driving Power Range	Matching with LED Fitting	Output Voltage	Wiring Box Dimension(mm) (L) x (W) x (H)	Cut Hole (mm)
EC LED-24V-60-PH(43)	3 - 60W	LEDStrip N Stick	24V DC	320 x 73 x 41	Ø85
EC LED-24V-120-PH(41)	3 - 120W			350 x 102 x 41	Ø110
EC LED-24V-60D-AS-PH(38)	0 - 60W		24V DC, 1-10V Dimmable	450 x 70 x 50	Ø90
EC LED-24V-150D-AS-PH(38)	0 - 150W				

LEDStrip Pro Corner

- DC 24V 2835 SMD LED Flexible Strip, 13.2W per meter
- CRI typical 80+ and 90+ ooptions
- High Lumen Output
- SDCM 3 Step, high colour temperature stability
- Dimmable version available upon request
- Tunable white/ RGB version upon request
- Custom power and length upon request
- Separate order of power supply is available upon request

MX 6462 - V2 - □ □□ - 24V - □□□□

Code	CRI
8	80+
9	90+

Code	CCT
27	2700K
30	3000K
35	3500K
40	4000K

Code	Length(L)	Output Power
0520	520mm	60 x LED, 6.6W
1020	1020mm	120 x LED, 13.2W

24V DC, 120pcs LEDs/m, 13.2W/m, 1486lm/m, CRI80+ (3000K)

24V DC, 120pcs LEDs/m, 13.2W/m, 1330lm/m, CRI90+ (3000K)

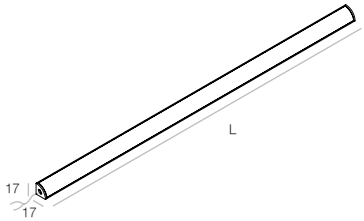

1:1 Scale

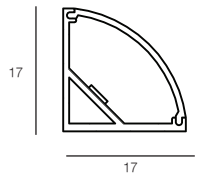

Profile

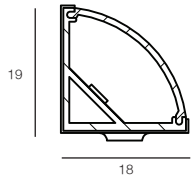

Profile with Mounting clip

Connection Details

Maximum 5 meters in LINEAR CONNECTION

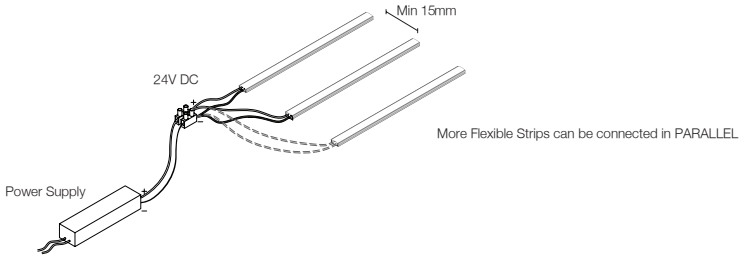

LED Driver

Ordering Code	Driving Power Range	Matching with LED Fitting	Output Voltage	Wiring Box Dimension(mm) (L) x (W) x (H)	Cut Hole (mm)
EC LED-24V-60-PH(43)	3 - 60W	LEDStrip Pro Corner	24V DC	320 x 73 x 41	Ø85
EC LED-24V-120-PH(41)	3 - 120W			350 x 102 x 41	Ø110
EC LED-24V-60D-AS-PH(38)	0 - 60W		24V DC, 1-10V Dimmable	450 x 70 x 50	Ø90
EC LED-24V-150D-AS-PH(38)	0 - 150W				

Index by Ordering Number

Ordering Number	Page
AP-KH M20A	112
AP-KH M20B	112
AP- KH M20C	112
AP- KH M20D	112
AP-KH M211-20A	112
AP-KH M211-20B	112
AP-KH M211-20C	112
AP-KH M211-20D	112
AP-KH M312-G2	113
AP-KH M313	113
AP-KH M316	113
AP-KH M317	113
AP-KH M391	113
AP-KH M392	113
AP LT 7111	188
AP LT 7112	188
AP LT 7115-14.4-RGB-24V-PM	192
AP LT 7116-14.4-RGB-24V-PM	192
AP LT 7120	186
AP LT 7121	186
AP LT 7122	168
AP LT 7123	168
AP LT 7130-RGBW	194
AP LT 7131-RGBW	194
AP LT 7140-V1	172
AP LT 7141-V1	170
MX 3911	163
MX 3912	160
MX 3921	47
MX 3923	49
MX 3924-10	47
MX 3930	174
MX 3931	174
MX 3932	175
MX 3933	176
MX 5397-G6	28
MX 5399-G6	28
MX 5472-M	134
MX 5473-M	134
MX 5474	137
MX 5476	139
MX 5495	139
MX 5508D9P-G3-600	128
MX 5508D9P-G3-900	128
MX 5508D9P-G3-1200	128
MX 5510D9P-G3-600	129
MX 5510D9P-G3-900	129
MX 5510D9P-G3-1200	129
MX 5510D9P-G3-TW-600	130
MX 5510D9P-G3-TW-900	130
MX 5510D9P-G3-TW-1200	130
MX 5520D9P-G2-600	118
MX 5520D9P-G2-900	118
MX 5520D9P-G2-1200	118
MX 5521D9P-G2-600	119
MX 5521D9P-G2-900	119
MX 5521D9P-G2-1200	119
MX 5522D9P-G2-600	120
MX 5522D9P-G2-900	120
MX 5522D9P-G2-1200	120
MX 5837	144
MX 5838	144
MX 5851	140
MX 5851C	140
MX 5852	140
MX 5852C	140
MX 5853	141
MX 5853C	141
MX 5855	147
MX 5855C	147
MX 5858	142
MX 5860	143
MX 5861	143
MX 5874	146
MX 5875	146
MX 5878	145
MX 5879	145
MX 5923	72
MX 5924	72
MX 5925	72
MX 5949-10	144
MX 6355-L20	181
MX 6355-PM	181
MX 6373-G7	100
MX 6374-G7	100
MX 6383-G6	101
MX 6384-G6	101
MX 6385-G7	99
MX 6386-G7	99
MX 6387-G7	106
MX 6403-G7	102
MX 6404-G7	102
MX 6412-G6	98
MX 6421-G7	107
MX 6422-G7	108
MX 6423-G3-14-600	163
MX 6423-G3-28-1200	163
MX 6424-G3-21-600	162
MX 6424-G3-42-1200	162
MX 6425-G3-14-600	160
MX 6425-G3-28-1200	160
MX 6450	166
MX 6451	166
MX 6453-G2	174
MX 6454-G2	175
MX 6455-G2	176
MX 6456-G2	182
MX 6457-G2	182
MX 6458-G2	178
MX 6459-G2	178
MX 6460-G2	164
MX 6461-G2	164
MX 6462-V2	206
MX 6463-G2	190
MX 6464-G2	190
MX 6468-G2	180
MX 6469-G2	180
MX 6488-G2	184
MX 6489-G2	184
MX 6490-V2	202
MX 6491-V2	200
MX 6492-V2	202
MX 6493-V2	196
MX 6493-V2...- SV	196
MX 6494-V2	198
MX 6495-V2	204
MX 6496-G4-600	111
MX 6496-G4-1200	111
MX 6497-G4-125	109
MX 6497-G4-245	109
MX 6497-G4-365	109
MX 6499-G4-110	110
MX 6499-G4-220	110
MX 6838P	152
MX 6839P	152
MX 6840-M	136
MX 7319C-G6	33
MX 7319-G6	33
MX 7328-13T8...-G5	73
MX 7329-13T8...-G5	73
MX 7334D-G7	92
MX 7334S-G7	92
MX 7334T-G7	92
MX 7348-13T9...-G5	73
MX 7349-13T9...-G5	73
MX 7350-G5	31
MX 7352-G5	30
MX 7354D-G6	81
MX 7354S-G6	81
MX 7354T-G6	81
MX 7356-G6	81
MX 7358D-G6	82
MX 7358S-G6	82
MX 7358T-G6	82
MX 7366-G5	30
MX 7376-G6	29
MX 7376-G6-F	29
MX 7380C-G6	27
MX 7380-G6	27
MX 7384-G6	75
MX 7385-G6	75
MX 7395-G5	32
MX 7396-G5	32
MX 7397-G5	32
MX 7398AS-G6	123

Ordering Number	Page
MX 7398 - G6	122
MX 7399AS-G6	123
MX 7399-G6	122
MX 7401-G5	72
MX 7402-G5	72
MX 7407	43
MX 7411	49
MX 7411C	49
MX 7413-G6	76
MX 7414-G7	76
MX 7420-G6	63
MX 7421-G6	63
MX 7425	47
MX 7425C	47
MX 7426	47
MX 7426C	47
MX 7427	48
MX 7427C	48
MX 7428-G6	74
MX 7429-G6	74
MX 7441-13T8...-G6	88
MX 7442-13T8...-G6	88
MX 7450	45
MX 7451	46
MX 7452	45
MX 7454D-G6	79
MX 7454S-G6	79
MX 7454T-G6	79
MX 7456-G6	79
MX 7457D	61
MX 7457S	61
MX 7458D-G6	80
MX 7458S-G6	80
MX 7458T-G6	80
MX 7460	52
MX 7462	52
MX 7463	51
MX 7464D	53
MX 7464S	53
MX 7464T	53
MX 7465D	54
MX 7465S	54
MX 7465T	54
MX 7466	53
MX 7467	44
MX 7468-G7	60
MX 7469-G6	60
MX 7475-G7	64
MX 7476-G7	66
MX 7477-G7	65
MX 7478	51
MX 7480	44
MX 7481D-13T8...-G5	77
MX 7481S-13T8...-G5	77
MX 7481T-13T8...-G5	77

Ordering Number	Page
MX 7482D-13T8...-G5	78
MX 7482S-13T8...-G5	78
MX 7482S-13T8...-G5	78
MX 7482T-13T8...-G5	78
MX 7483-G7	68
MX 7484-G7	67
MX 7485-G7	67
MX 7488-G7	64
MX 7490	50
MX 7491	50
MX 7495-G7	66
MX 7496AS-G6	125
MX 7496AS-G6...-TW	121
MX 7496-G6	124
MX 7497AS-G6	125
MX 7497AS-G6...-TW	121
MX 7497-G6	124
MX 7497-G6	124
MX 7498AS-G6	127
MX 7498AS-G6	127
MX 7498-G6	126
MX 7498-G6	126
MX 7499AS-G6	127
MX 7499AS-G6	127
MX 7499-G6	126
MX 7499-G6	126
MX 7501-G7	26
MX 7502-G7	26
MX 7601-G6	69
MX 7602-G6	69
MX 7603-G6	70
MX 7604-G6	70
MX 7614-G7	90
MX 7615-G7	90
MX 7616C-G6	71
MX 7616-G6	71
MX 7617C-G6	71
MX 7617-G6	71
MX 7622-09OB...-G6	62
MX 7622-09OBV9530-G6	62
MX 7623-09OB...-G6	62
MX 7623-09OBV9530-G6	62
MX 7634D-09OB...-G7	91
MX 7634S-09OB...-G7	91
MX 7634T-09OB...-G7	91
MX 7641-G6	89
MX 7642-G6	89
MX 9112D-MM	148
MX 9112S-M	148
MX 9112T-MMM	148
MX 9114D-MM	150
MX 9114S-M	150
MX 9114T-MMM	150
MX 9115-M	150
MX 9116D-MM	151

Ordering Number	Page
MX 9116S-M	151
MX 9116T-MMM	151
MX 9143-M	148
MX 9157D	135
MX 9157S	135
MX 9162D-MM	149
MX 9162S-M	149
MX 9162T-MMM	149
MX 9175D-MM	153
MX 9175S-M	153
MX 9175T-MMM	153
MX 9924	156
MX 9925	156
MX 9955	156
MX 9958	156
MX 9974	156
MX 9975	156
MX 9976	156
MX 9980	157
MX 9981	157
MX 9982	157
MX 9983	157
MX 9984	157
MX 9985	157
MX 9986	157
MX 9987	157
MX AS-600	121
MX AS-1200	121
MX TIK41LD	54
MX TIK41LS	54
MX TIK41LT	54
MX TIK52D	78
MX TIK52S	78
MX TIK52T	78
P7-M10D-6.7	154
P7-M11D-6.5	154
P7-M11D-7.5	154
V7-M7D-9	155

Index by Product Name - LED Series

Product Name	Page
Accessory	156
Armbox IB	99
Armbox MT	106
Atec COB	63
Atec XOB	62
B-Extal	129
B-Extal Tunable White	130
B. Spot	74
CC LED Strip	186
CHESS	60
Club	88
Club COB	89
DIP (Anti Glare Microfilm Version)	124
DIP (Anti Glare Microfilm with Air Slot Version)	125
DIP (Diffuser Version)	122
DIP (Diffuser with Air Slot Version)	123
DIP (Metal Mesh Hole Version)	126
DIP (Metal Mesh Hole with Air Slot Version)	127
DIP Tunable White (Anti Glare Microfilm with Air Slot Version)	121
Domi/ Pomi	45
Exxi	29
FreePlus COB Module	40
FreePlus Narrow Spot COB Module	41
FreePlus Narrow Spot XOB Module	39
FreePlus Tunable White COB Module	42
FreePlus XOB Module	38
Glee	44
Glee	64
Glee Spot	66
Glee Wallwasher	65
Glek IB	98
Glek MT	107
Gones	76
Hydro LED Midi / Maxi	30
Hydro LED Mini	31
Hydro LED Sq	32
LED EYE	72
LEDStrip	178
LEDStrip COB	168
LEDStrip Corner Mini	172
LEDStrip Dual	190
LEDStrip Duo	184
LEDStrip HE	180
LEDStrip L Pro	202
LEDStrip Mini	182
LEDStrip N Stick	204
LEDStrip Pro	198
LEDStrip Pro Corner	206
LEDStrip S Pro	196
LEDStrip Stick	200
LEDStrip Stick Mini	170
LEDStrip Thin	164
LEDStrip Unit	166
LED Vertical Strip	188
Line 40	118
Line 60	119
Line 80	120
Magnetic Grille	109
Magnetic Grille Adjustable	110
Magnetic Linear	111
Magnetic Track Accessory	112
Master	26
Mini Armbox	101
Mini Glee	67
Mini Glee Spot	68
Mini Glek MT	108
Mini IB	102
Mini Trim	51
Mini Trim Sq	52
Multi Box Lite COB	90
Multi Box Mini COB AT	92
Multi Box Mini XOB AT	91
Multi Cage	61
Multi Mini COB AT	81
Multi Mini COB Trimless AT	82
Multi Mini Spot COB	79
Multi Mini Spot COB Trimless	80
Multi Mini Xito	77
Multi Mini Xito Trimless	78
Multi Super Mini	53
Multi Super Mini Trimless	54
Neon Strip 1010	174
Neon Strip 1220	175
Neon Strip 1616	176
P-Bar G3	162
P-Bar Lite G3	163
Pin Hole	47
Pin Hole Mini	71
Pin Hole Sq	49
Pin Slot	48
Planar	28
Renia	50
RGB LED Strip	192
RGBW LED Strip	194
S-Extal G3	128
Slim	69
Slim HP	70
Somi	46
Space	43
SurfWash	160
TINY COB	75
TINY Sq	33
TODO	27
Tracbox COB IB	100
XITO	73

Index by Product Name - MR16 LED Retrofit

Product Name	Page
Atec	143
Cybox Mini	152
Glee	137
Glee Spot	139
Glee Wallwasher	138
Master	134
Mini Trim	145
Mini Trim Sq	146
Multi Box Mini AT	153
Multi Cage	135
Multi Mini AT	148
Multi Mini Trimless AT	149
Multi Super Mini	150
Multi Super Mini Trimless	151
Philips MR16 LED Retrofit	154
Pin Hole	140
Pin Hole Sq	147
Pin Slot	141
Renia	144
SORAA MR16 LED Retrofit	155
Space	142
Tracfit	136

This catalogue is published in English
Milux LED COLLECTION 9
All rights reserved
Unauthorized copying, reproduction of this
catalogue is prohibited

Zodiac 歷程照明有限公司
ZODIAC LIGHTING LIMITED

Head Office - Project Team

1801, 18/F , Hong Man Industrial Centre, 2 Hong Man Street,
Chai Wan, Hong Kong.
香港柴灣康民街2號康民工業中心18樓1801室
Tel: (852) 2898 9023 Fax: (852) 2558 3114